



THE STINGER '59

50th
Anniversary



The 1959

Stinger

Published by
THE SENIOR CLASS '59



A. A. HOLLIS
Principal



Principal's Message

Seniors of 58-59, it is an honor to write a message in the golden anniversary yearbook.

The school is proud of the excellent achievements of many of its graduates.

May the seniors of '59 and the editors of this yearbook be an inspiration to those following.

In behalf of the faculty, I wish to thank the student body, parents and alumni for making Linville High loved by all.





favorites



Most
Beautiful

JUANITA
REPPOND

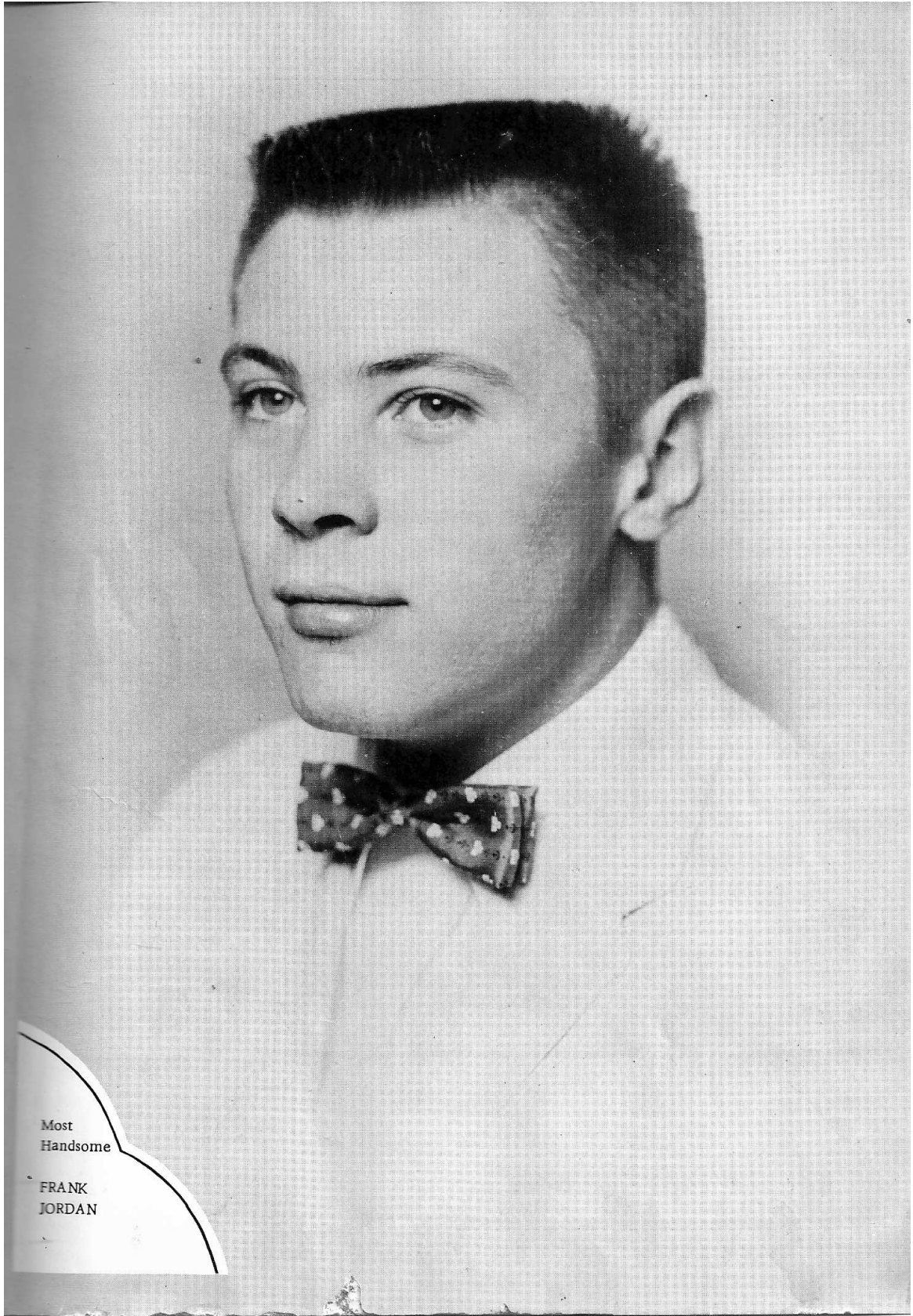

Most
Handsome

FRANK
JORDAN

MISS MARGUIRETE RAY

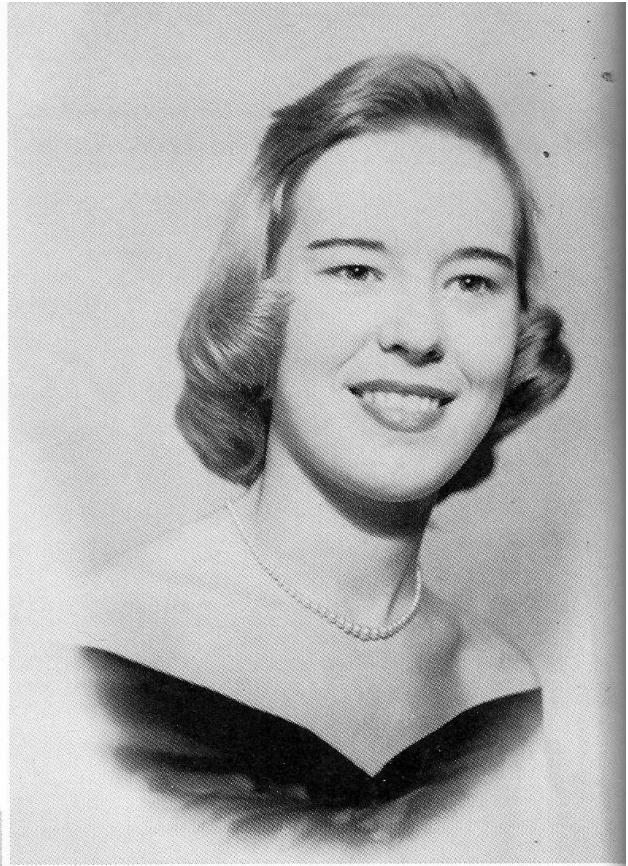

MRS. SUNSHINE GULLEY

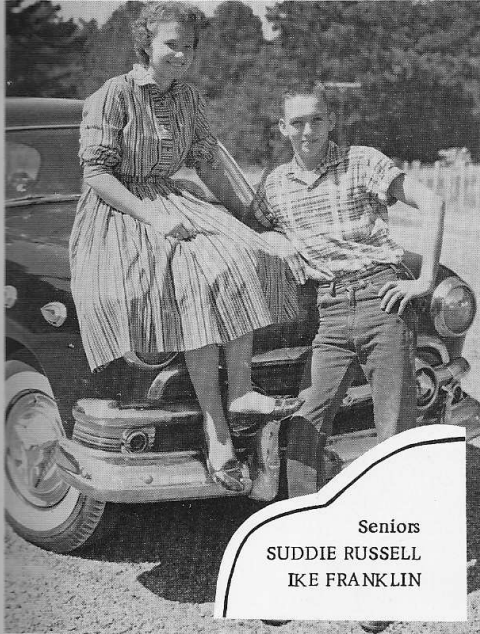

Seniors
SUDDIE RUSSELL
IKE FRANKLIN

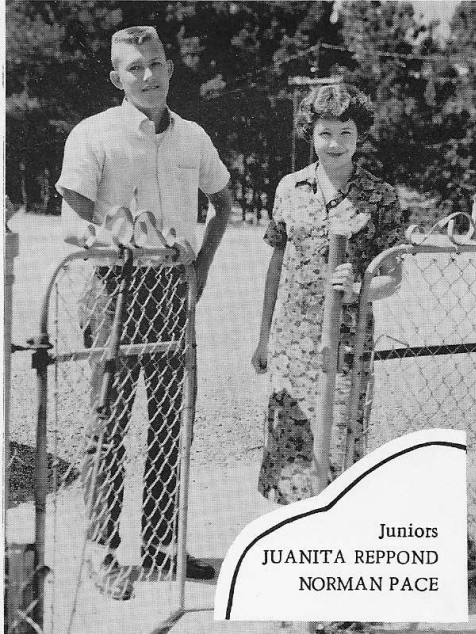

Juniors
JUANITA REPPOND
NORMAN PACE

Class Favorites

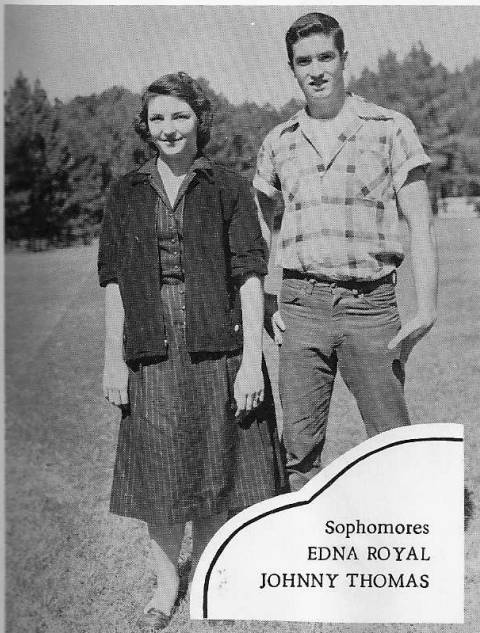

Sophomores
EDNA ROYAL
JOHNNY THOMAS

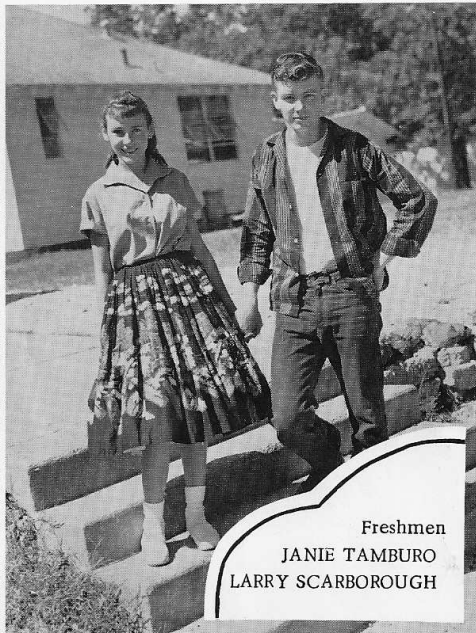

Freshmen
JANIE TAMBURO
LARRY SCARBOROUGH



Mr. and Miss L. H. S.
LONA FORD
PARKER HAILE



Most Typical
NORMAN PACE
JUDY HAILE



Best All 'Round
JUDY HAILE
PARKER HAILE

Most Dependable
SUDDIE RUSSELL
ALLEN THOMAS



Most Friendly
BETTY COLSON
IKE FRANKLIN



Most Likely to Succeed
PATSY THOMAS
GAYLAND LOWERY



Most Popular
LONA FORD
IKE FRANKLIN

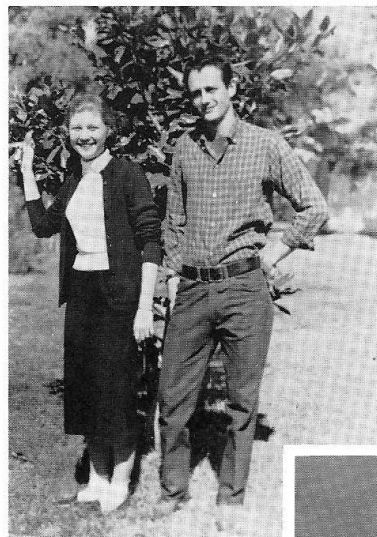

Cutie and Wolf
NORMA TURNER
LLOYD DEAN

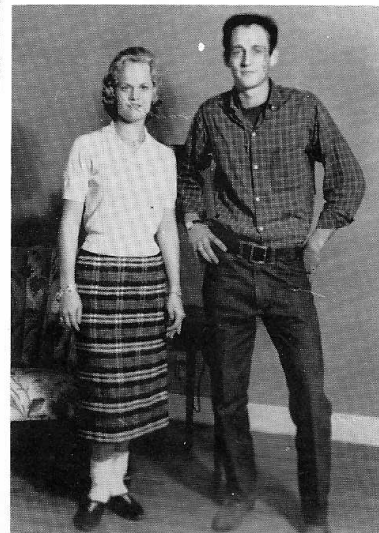

Most Attractive
SUNSHINE GULLEY
LLOYD DEAN

Most Studious
PATSY THOMAS
GAYLAND LOWERY

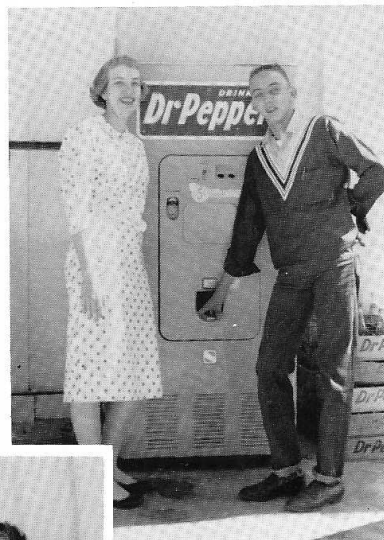
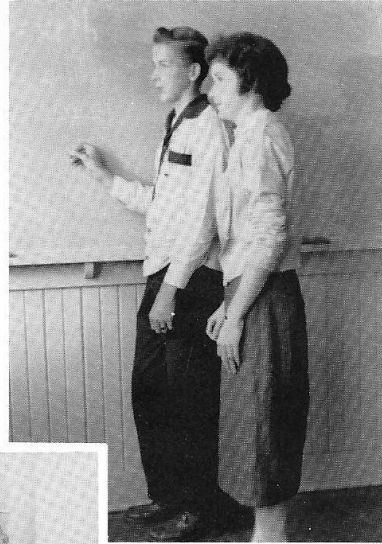

Wittiest
WINNIE WHEELER
MIKE FRANKLIN



Most Talented
SUDDIE RUSSELL
JORDAN NORTH

Who's Who

These ten students were selected according to grades, participation in school activities, manners, and how well they would represent the school in any way.

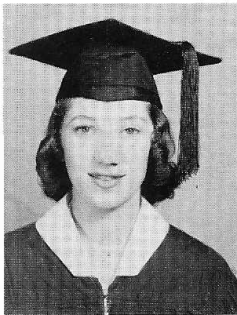

LONA FAYE FORD

Annual Staff, Girls' State, Miss LHS, FHA, Most Popular, All-Tournament Team, Basketball Captain, FBLA Secretary, Best Athletic, and Who's Who.



"SUDDIE" RUSSELL

Annual Editor, Most Talented, Class Favorite, Class Secretary, Most Dependable, FHA, FBLA, and Who's Who.



NORMA TURNER

Leadership Conference, FBLA Vice President, FHA, Cutie, Annual Staff, and Who's Who.



JUDY HAILE

Class President, FBLA Treasurer, FHA Secretary, Most Typical, Best All-Round, Basketball, All Tournament Team, and Who's Who.



VIRGINIA PACE

FHA Historian, Class Watch Dog, Miss FHA Contestant, and Who's Who.

Who's Who



WINNIE WHEELER
FHA, FBLA, 4-H Vice President,
Miss FHA contestant, Basketball,
and Who's Who.



FANNIE JOE LANKFORD
FBLA, FHA, Basketball, and
Who's Who.



JUANITA REPPOND
Local FHA President, Parish FHA
President, Miss FHA, Basketball,
Class Favorite, Most Beautiful, 4-H
Secretary, and Who's Who.



ANNETTE OWENS
FHA, FBLA, Basketball, and
Who's Who.



MARGURETTE THEDFORD
FHA, Miss FHA Contestant,
Basketball, and Who's Who.

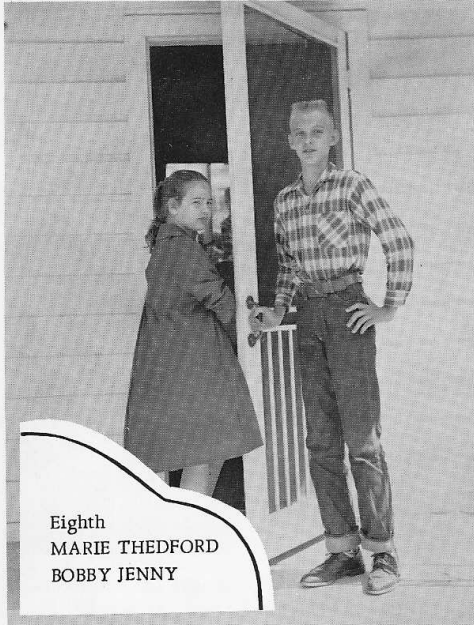

Eighth
MARIE THEDFORD
BOBBY JENNY

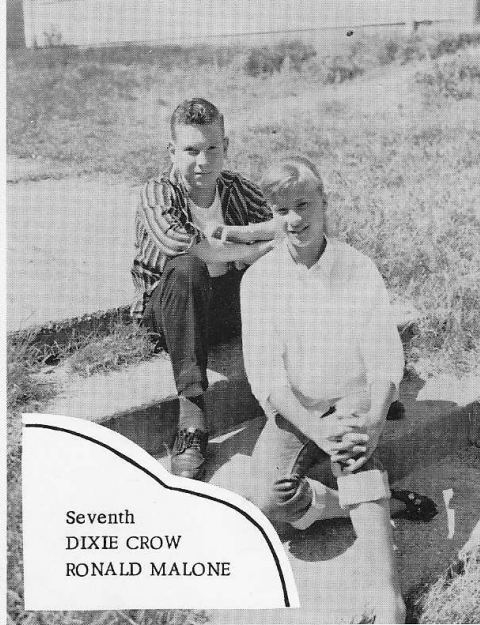

Seventh
DIXIE CROW
RONALD MALONE

Class Favorites



Reppond's
Room
HELEN LOVE
PAUL JOHNSTONE

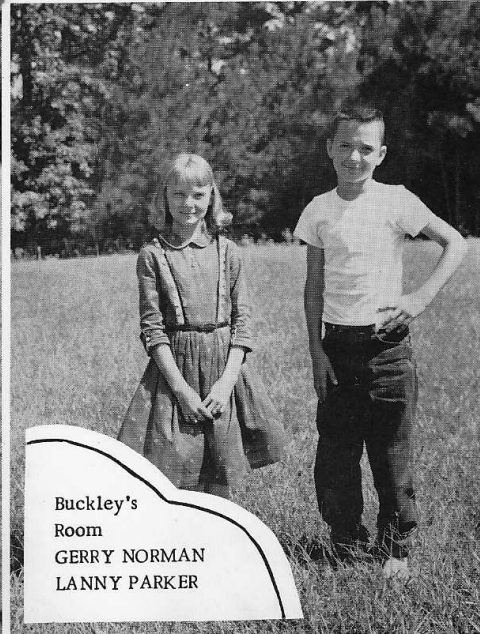

Buckley's
Room
GERRY NORMAN
LANNY PARKER

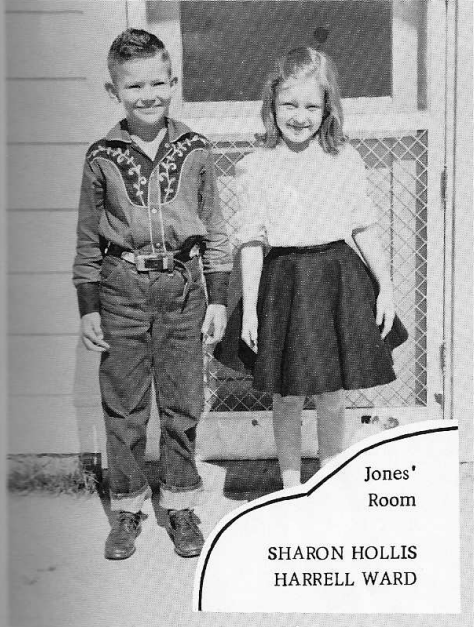

Jones'
Room

SHARON HOLLIS
HARRELL WARD

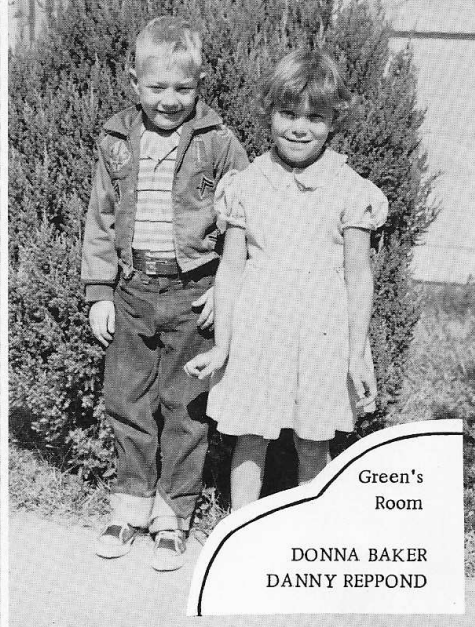

Green's
Room

DONNA BAKER
DANNY REPPOND

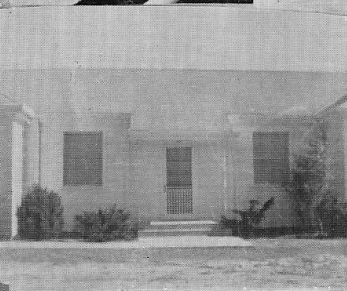
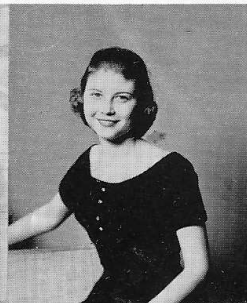

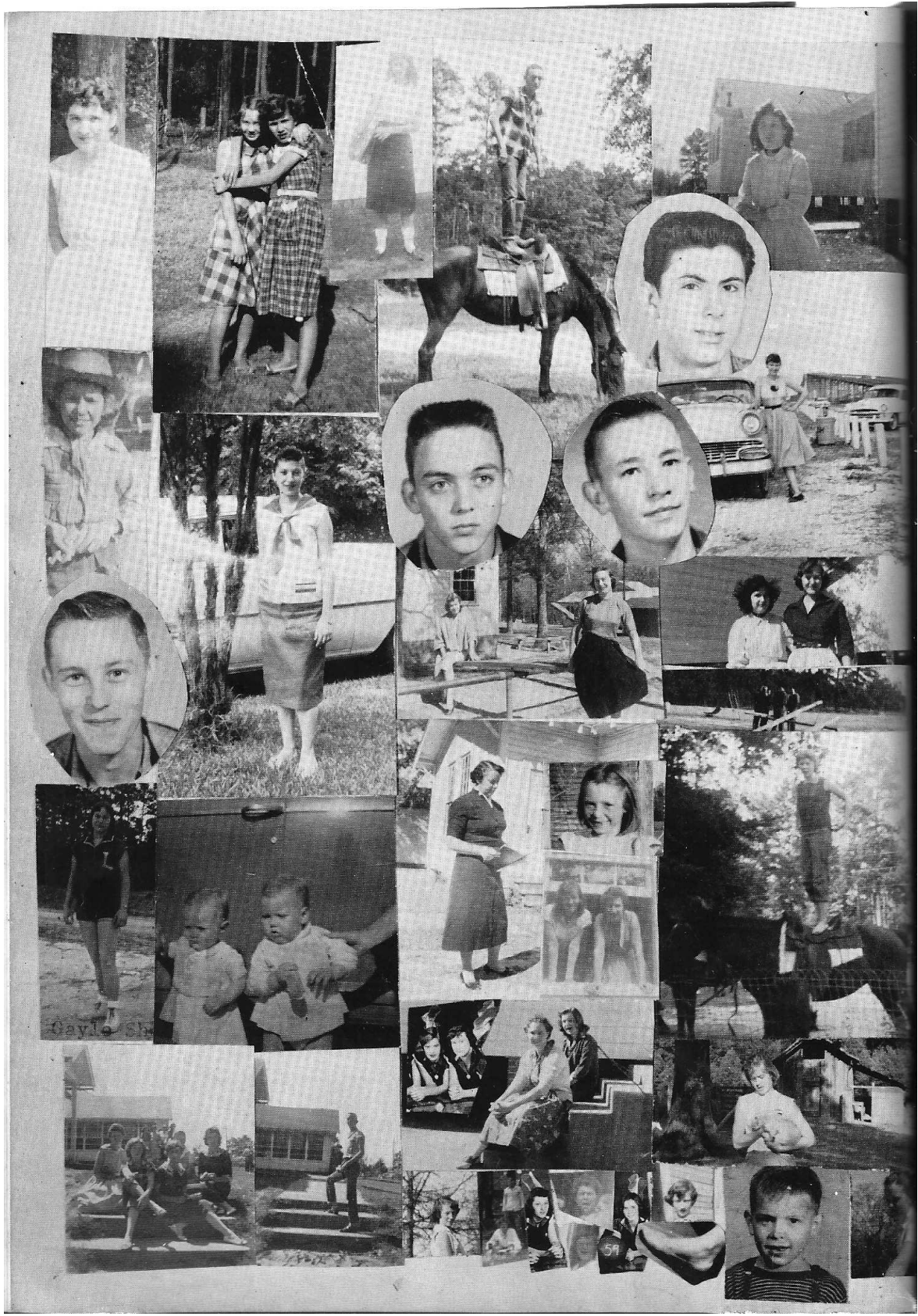

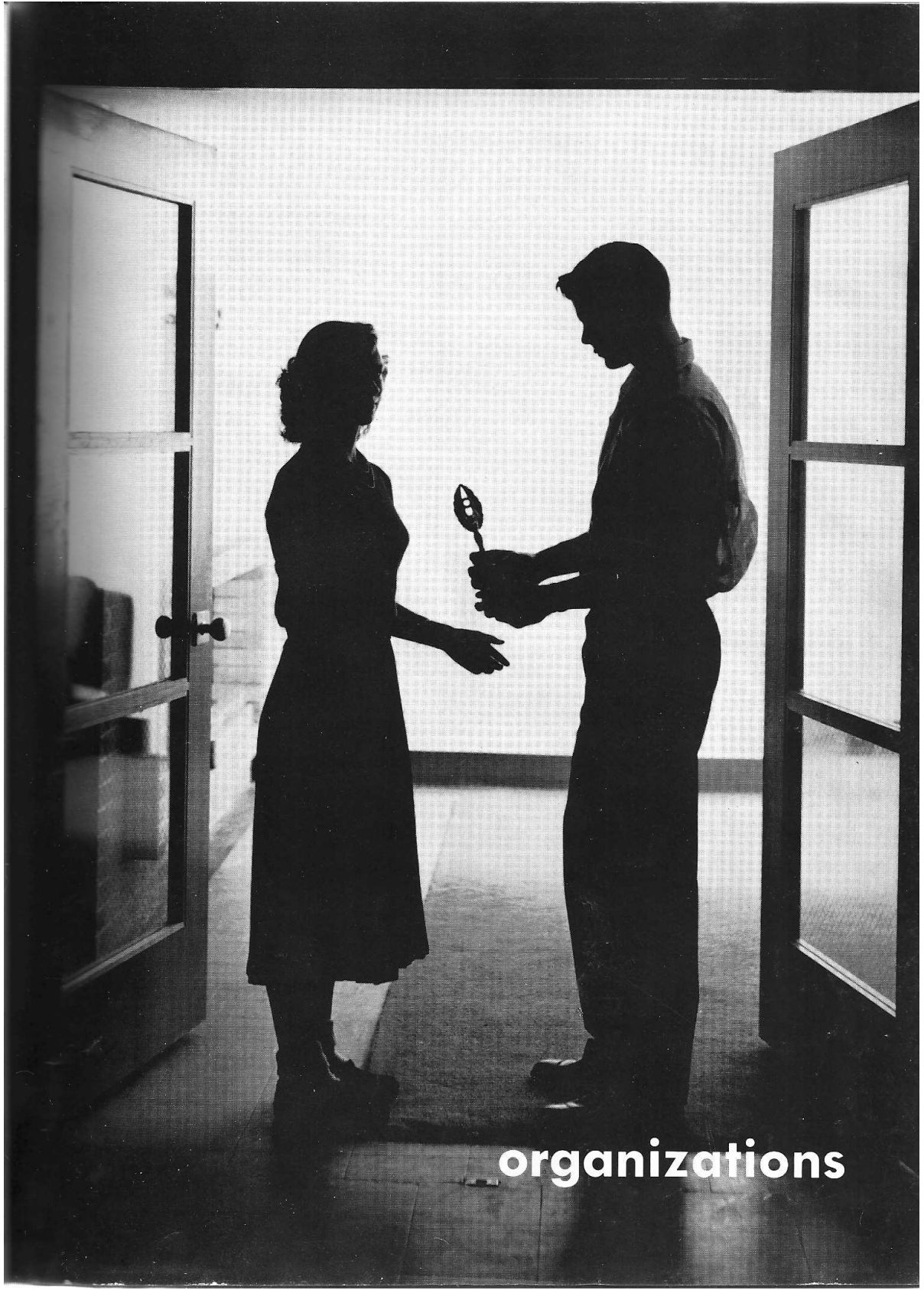

organizations



F.
B.
L.
A.

President - - - - - SHIRLEY ROBERSON
 Vice-President - - - - - NORMA TURNER
 Secretary - - - - - LONA FORD
 Treasurer - - - - - JUDY HAILE
 Reporter - - - - - BETTY COLSON
 Historian - - - - - MARGARET WILSON
 Honorary Member - - - - - MILDRED TANNER
 Sponsor - - - - - MRS. ANNIE TANNER



**F.
H.
A.**



President - - - - - JUANITA REPPOND
 Vice-President - - - - - LINDA JEAN HILL
 Secretary - - - - - JUDY HAILE
 Treasurer - - - - - MARGUIRETE RAY
 Reporter - - - - - MARILYN McKINNIE
 Parliamentarian - - - - - MAURINE PILGREEN
 Song Leader - - - - - MARGARET WILSON
 Historians - - - MYRA HENRY, VIRGINIA PACE
 Sponsor - - - - - MRS. CORRIE PARKER



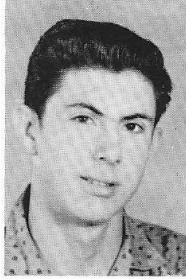

President - - - - - PARKER HAILE
 Vice-President - - - - - NORMAN COOK
 Secretary - - - - - GAYLAND LOWERY
 Treasurer - - - - - LOUIS BARR
 Reporter - - - - - LAWERENCE JOHNSON
 Parliamentarian - - - - - IKE FRANKLIN
 Watchdog - - - - - EUGENE THOMAS



F.
F.
A.

**Senior
4-H
Club**



SENIOR OFFICERS

President - - - - - EUGENE THOMAS
 Vice-President - - - - - WINNIE WHEELER
 Secretary - - - - - JUANITA REPPOND
 Reporter - - - - - MARGARET WILSON
 Treasurer - - - - - JACQUE PILGREEN

JUNIOR OFFICERS

President - - - - - WALTER WILSON
 Vice-President - - - - - JEANIE HOLLIS
 Secretary - - - - - JANICE SHADIC
 Treasurer - - - - - CATHERINE PETERSON
 Reporter - - - - - DOLLIE JOHNSON
 Leader - - - - - WALTER WILSON, SR.



**Junior
4-H
Club**



**P.T.A.
Officers**

President
W. B. HAILE, JR.
Secretary
MRS. JOHN BYRD
Treasurer
MRS. MAC SPIGNER
Parliamentarians
MR. S. H. COOPER
MR. E. W. WILSON



**P.T.A.
Bull
Session**



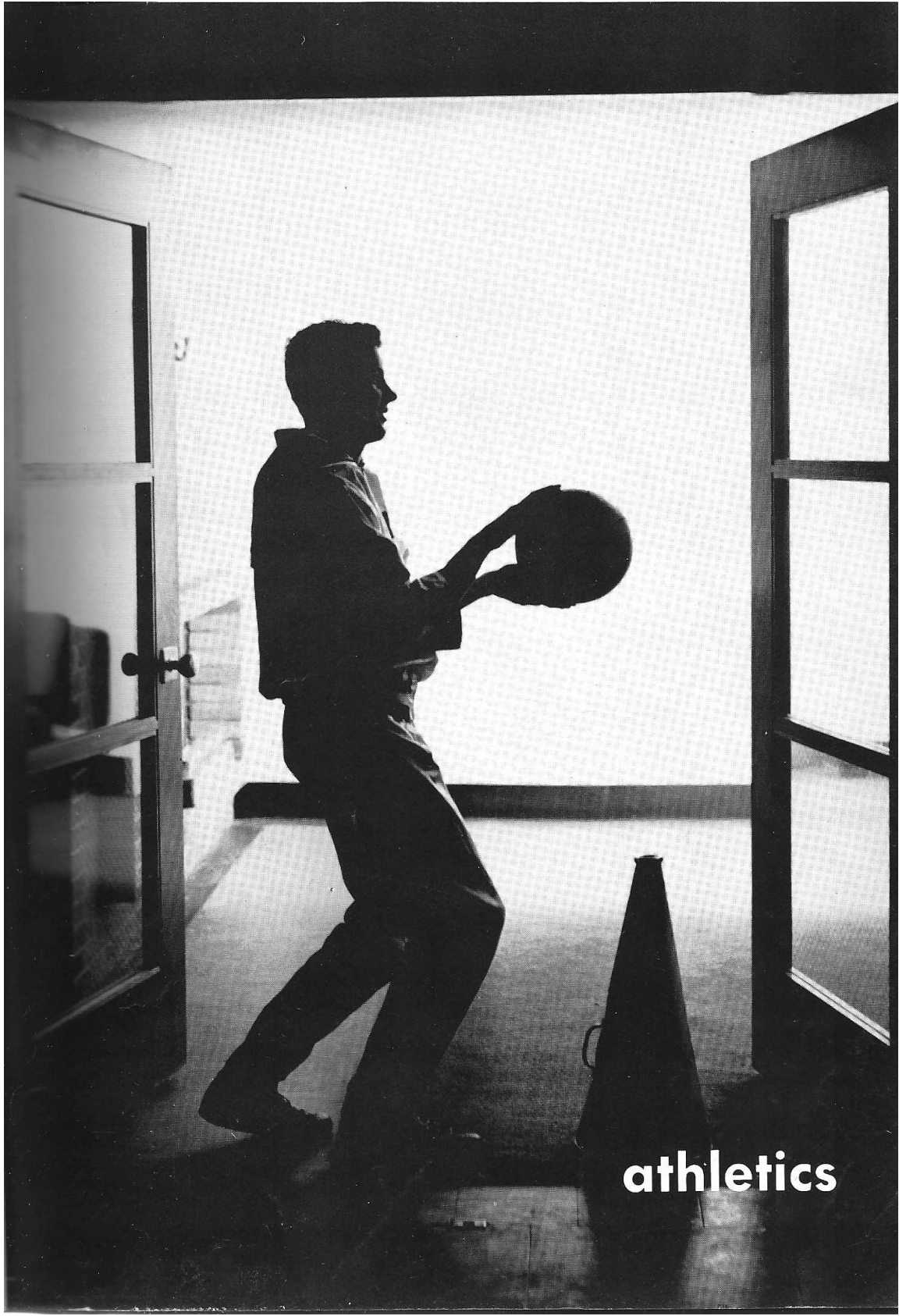

athletics



Theford
Hill
Bryant
Reppond
Ford
Gulley
Lankford
Wheeler
Owens
Ray
Shadic
Colson
Haile

Coach- JAMES B. GRAVES

Varsity

Owens
Colson
Royal
J. Pace
Johnson
Haile
N. Pace
Gardner
Reppond

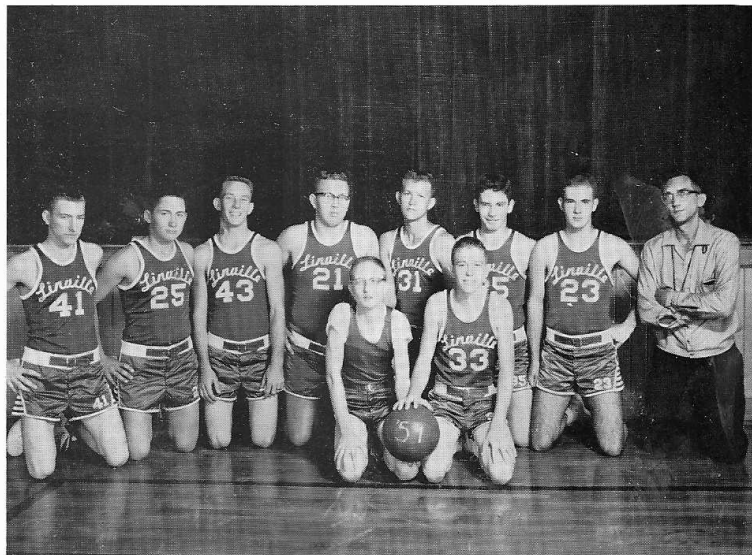



Tamburo
 Murphy
 Ford
 Crow
 Hollis
 Nale
 Love
 Peterson
 Roberson
 Hill
 Coach-Graves

Juniors



Wheeler
 Johnson
 Malone
 McKinnie
 Ellis
 Wilson
 F. Franklin
 Herlong
 G. Franklin
 Jenny



Best Athletes

LONA

PARKER

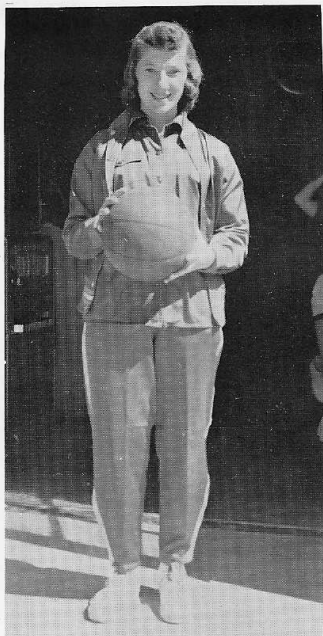

CHARLOTTE HOLLOWAY

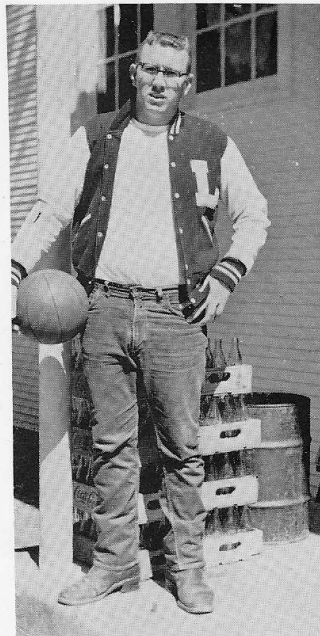

"JAKE" PARKER

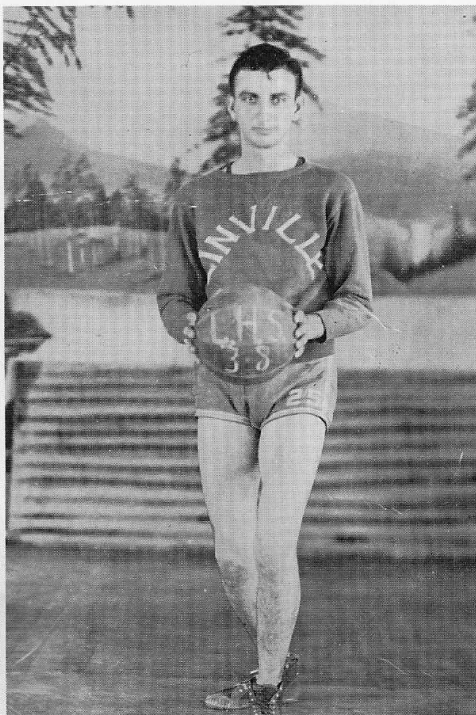
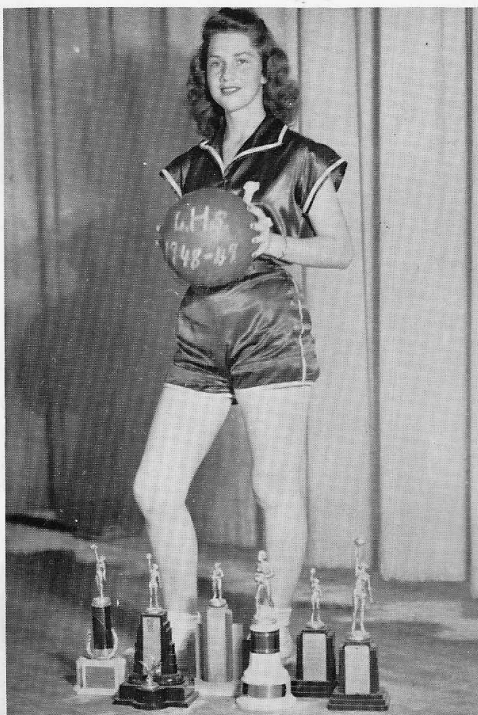



activities



F.H.A.-F.F.A.

Informal Initiation

WALLACE ROBERSON
First Place Boy

JOYCE SCARBOROUGH
First Place Girl

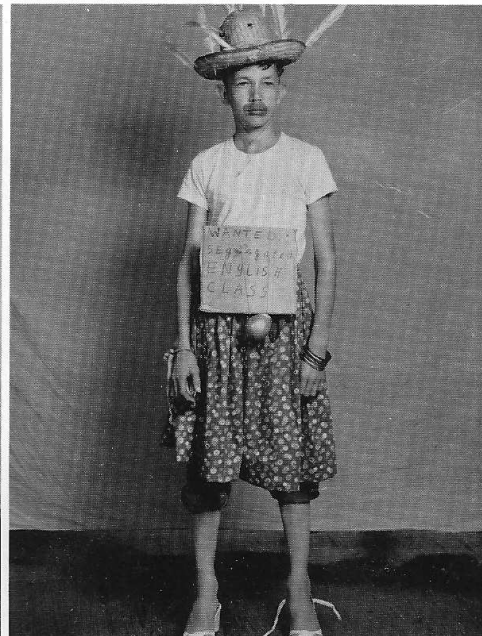



Hula - Hoop Contest

"The McGuire Sisters"
Sing Sugartime



F.H.A. Fun Night

MISS F.H.A.



Hula - Hoop Contest



Nancy W.

F.B.L.A. Valentine Banquet

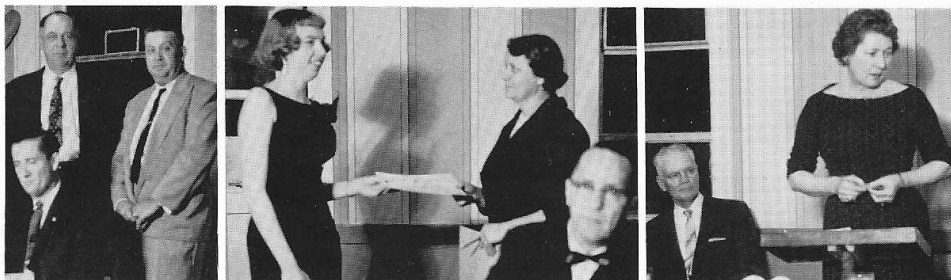

BUSINESS SPONSORS
 Mr. W. B. Haize, Jr.
 Mr. O. B. Crow
 Mr. Ed Thomas
 (Not shown)

SPELLING AWARD
 Given to Winnie Wheeler
 by Mrs. Tanner, Sponsor

GUEST SPEAKER
 Mrs. S. L. Stuckey

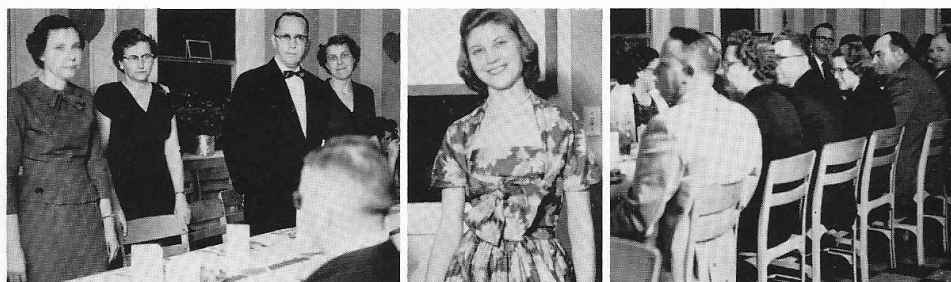

CLUB PARENTS
 Mr. and Mrs. John Wheeler
 Mrs. Burt Owen
 Mr. E. W. Wilson (not shown)
 Mrs. E. W. Wilson

MISS F. B. L. A.
 Norma Turner

DINNER





faculty



MRS. ANNIE TANNER



MRS. NORMA HOBGOOD



MRS. CORRIE PARKER



MR. ALTON A. HOLLIS

MR. JAMES B. GRAVES

MR. S. H. COOPER

MR. TED J. LANN

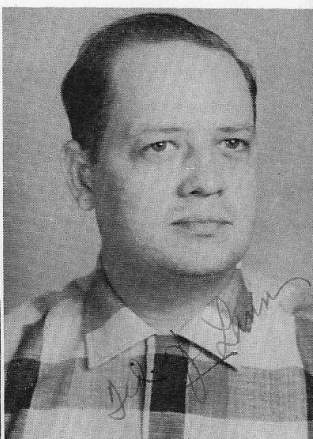
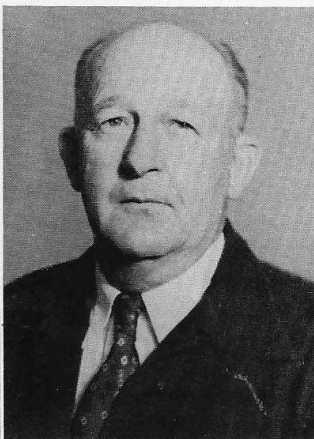



MRS. GERTIE MAE GREEN

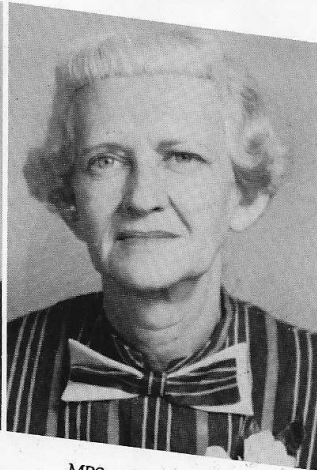

MRS. ELSIA JONES



MRS. CALLIE REPPOND



MRS. DOLLY ANTLEY

MRS. NOVIA BUCKLEY

MRS. BERTIE HENRY

MRS. OLGA LEE EDWARDS
Substitute



THE
ALLENS

Charles
Lifford
Winonia
Bruce
Gene





seniors



President
 PARKER HAILE
 Vice President
 IKE FRANKLIN
 Secretary
 SUDDIE RUSSELL
 Treasurer
 PAT THOMAS
 Reporter
 MIKE FRANKLIN
 Watch Dog
 LLOYD DEAN



"Turbine"

"Cook"



Betty F. Colson
 Norman Cook

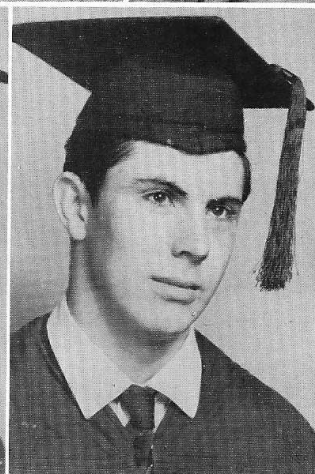

Lloyd Dean, Jr.
Lona Faye Ford

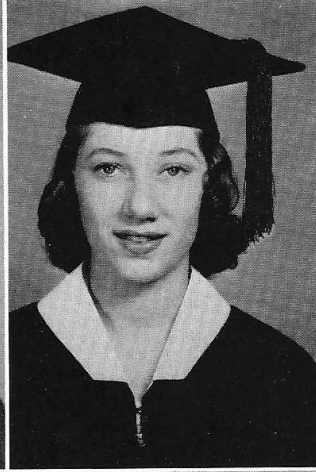
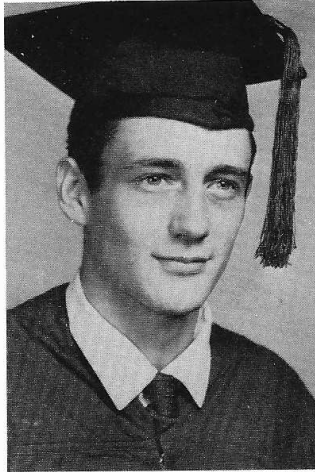

Sherman I. Franklin
Herman M. Franklin

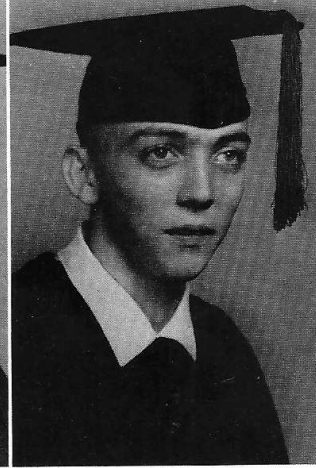
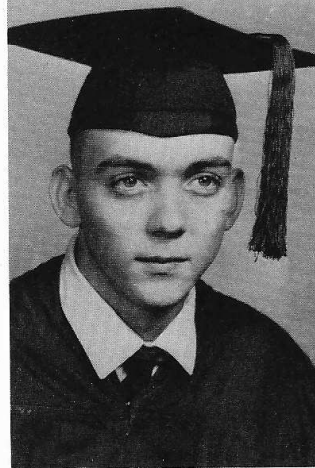

"Dizzy"



"Puny"



"Ike"

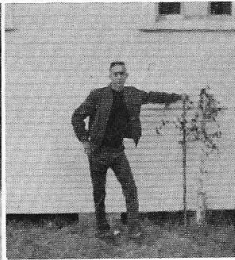

"Mike"

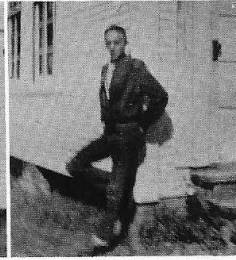

Van Parker Haile
Lawrence A. Johnson

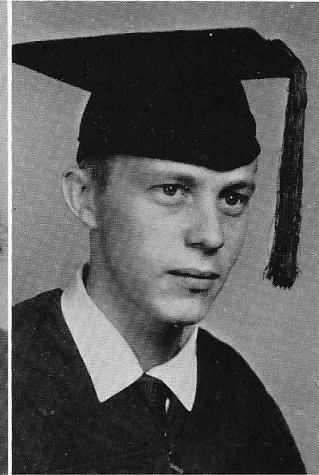
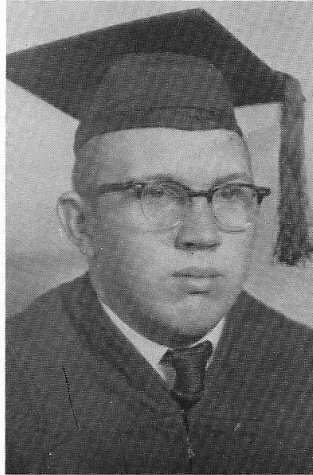

Frank M. Jordan
Gayland Lowery

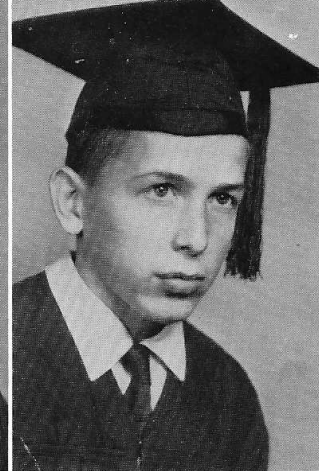
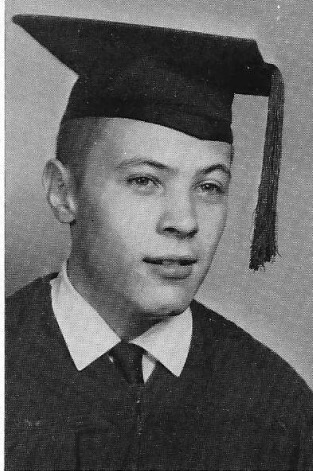

"Parker"

"Boston"

"Miller"

"Gay-Gay"

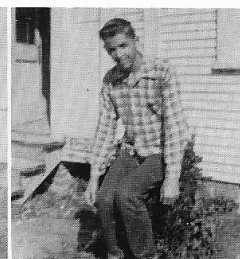
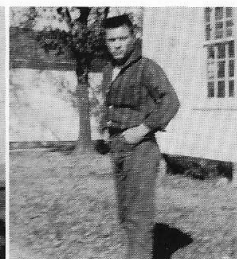
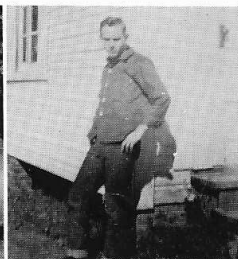
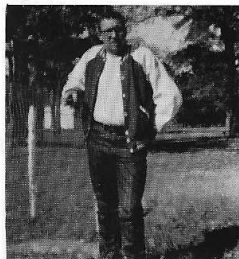

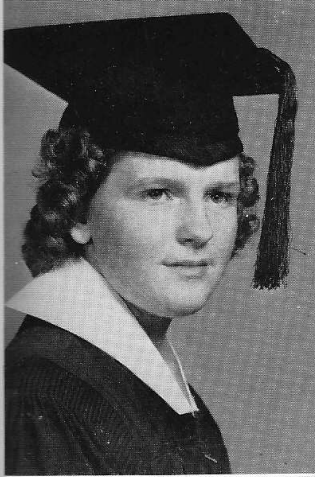

Wilma Pilgreen
Marguirete Ray



Shirley Roberson
Winnie L. Russell

"Do-Lollie"

"Sissy"

"Grandma"

"Suddie"



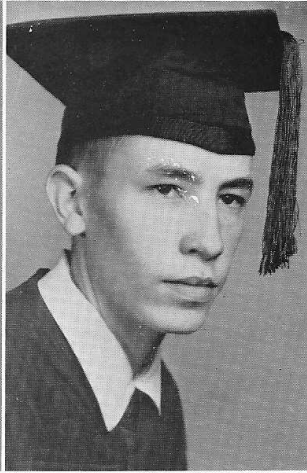
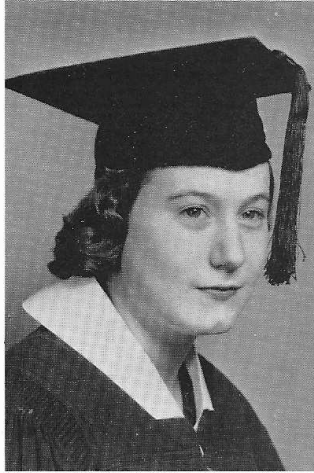

Ruby Gale Shadic
Allen Gleen Thomas

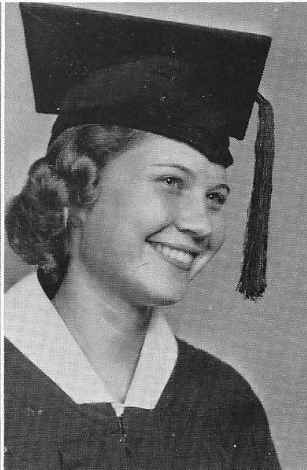

Patsy Jean Thomas
Norma Ann Turner

"Shad"

"Allen"

"Pat"

"Norma"

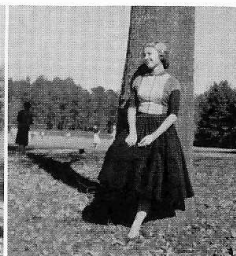
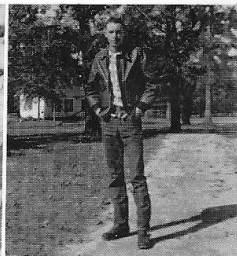

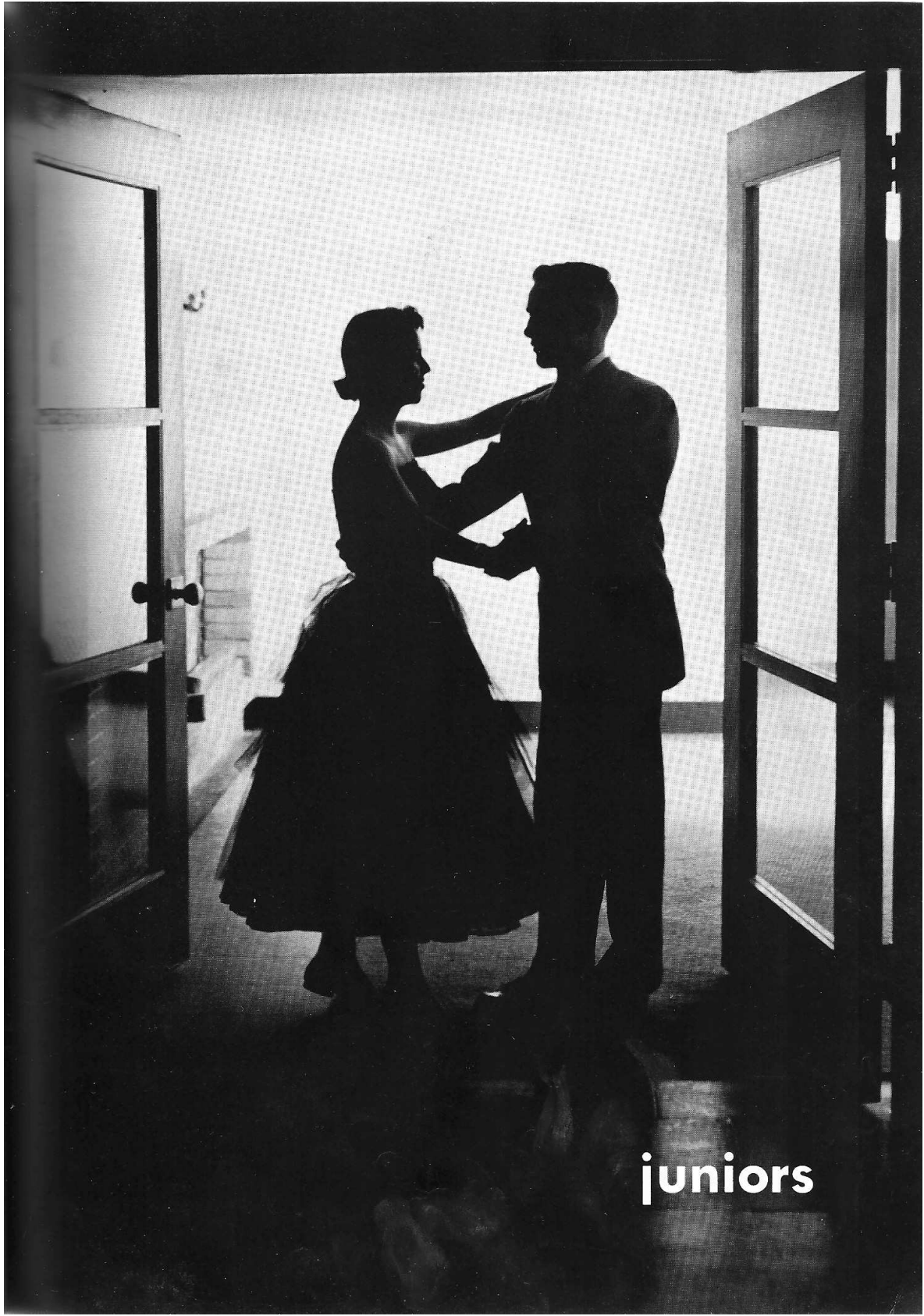

juniors



President
JUDY HAILE
Vice-President
JOHNNY PACE
Secretary
NORMAN PACE
Treasurer
DAVID REPPOND
Reporter
BILLY GARDNER
Watchdog
KENT SHADIC

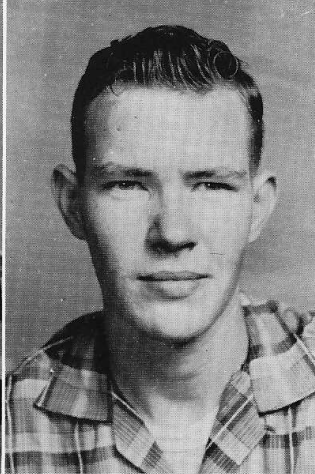
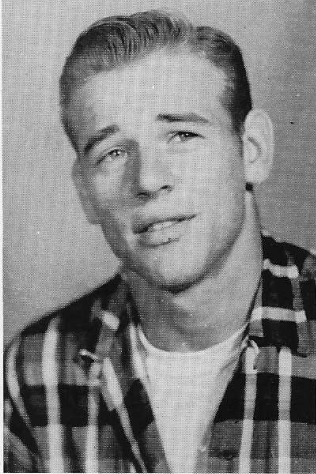

LOUIS BARR
FERRIS RAY BROWN

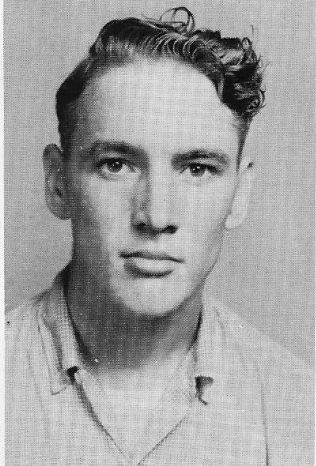

JOHN R. ELLIS
BILLY GARDNER

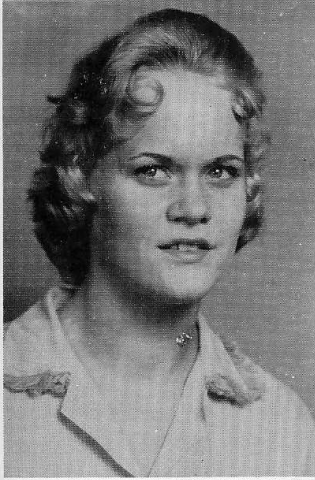

SUNNEY GULLEY
JUDY HAILE

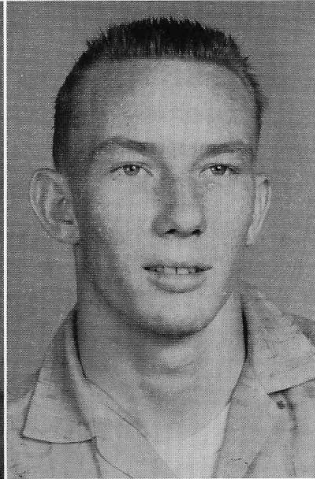

LINDA JEAN HILL
J. M. JOHNSON

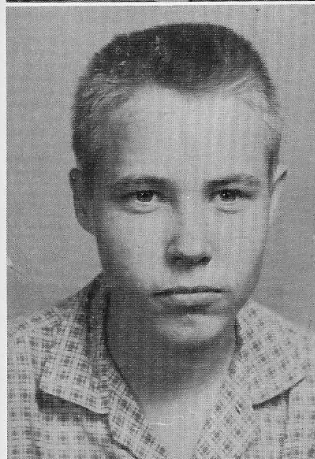

JAMES JOHNSON
JO LANKFORD

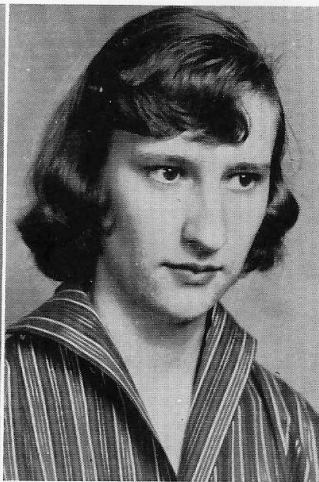

MARILYN McKINNIE
ANNETTE OWENS

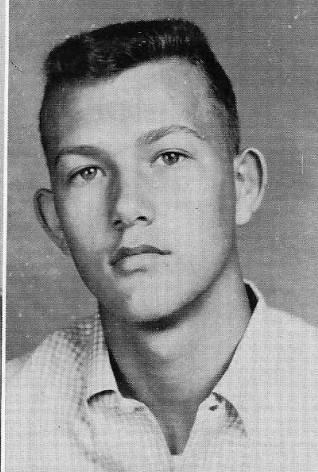
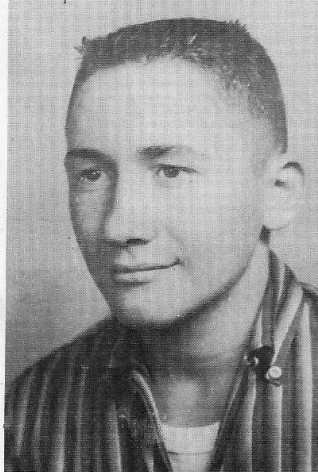

JOHNNY PACE
NORMAN PACE

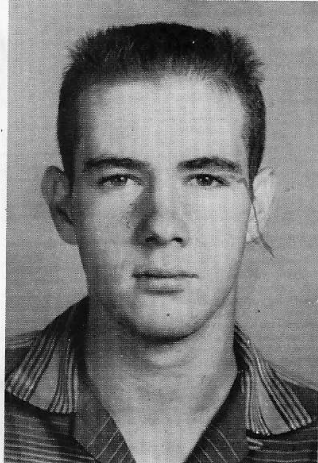

DAVID REPPOND
JUANITA REPPOND

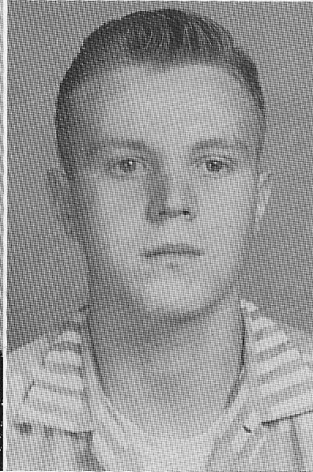

Robert Royal
Kent Shadic



Marguerette Thedford
Winnie Wheeler

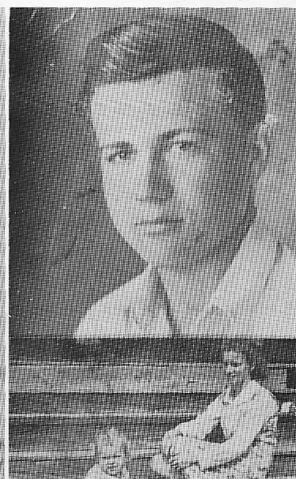
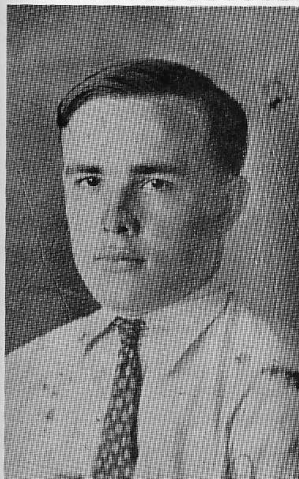



Senior Play

"TIMMIE'S
DOUBLE
DATE"

Career Day

STUDENT
COMMITTEE
Chairman
Shirley Robertson
Wilma Pilgreen
Lona Ford



Science

With
Mrs. Buckley

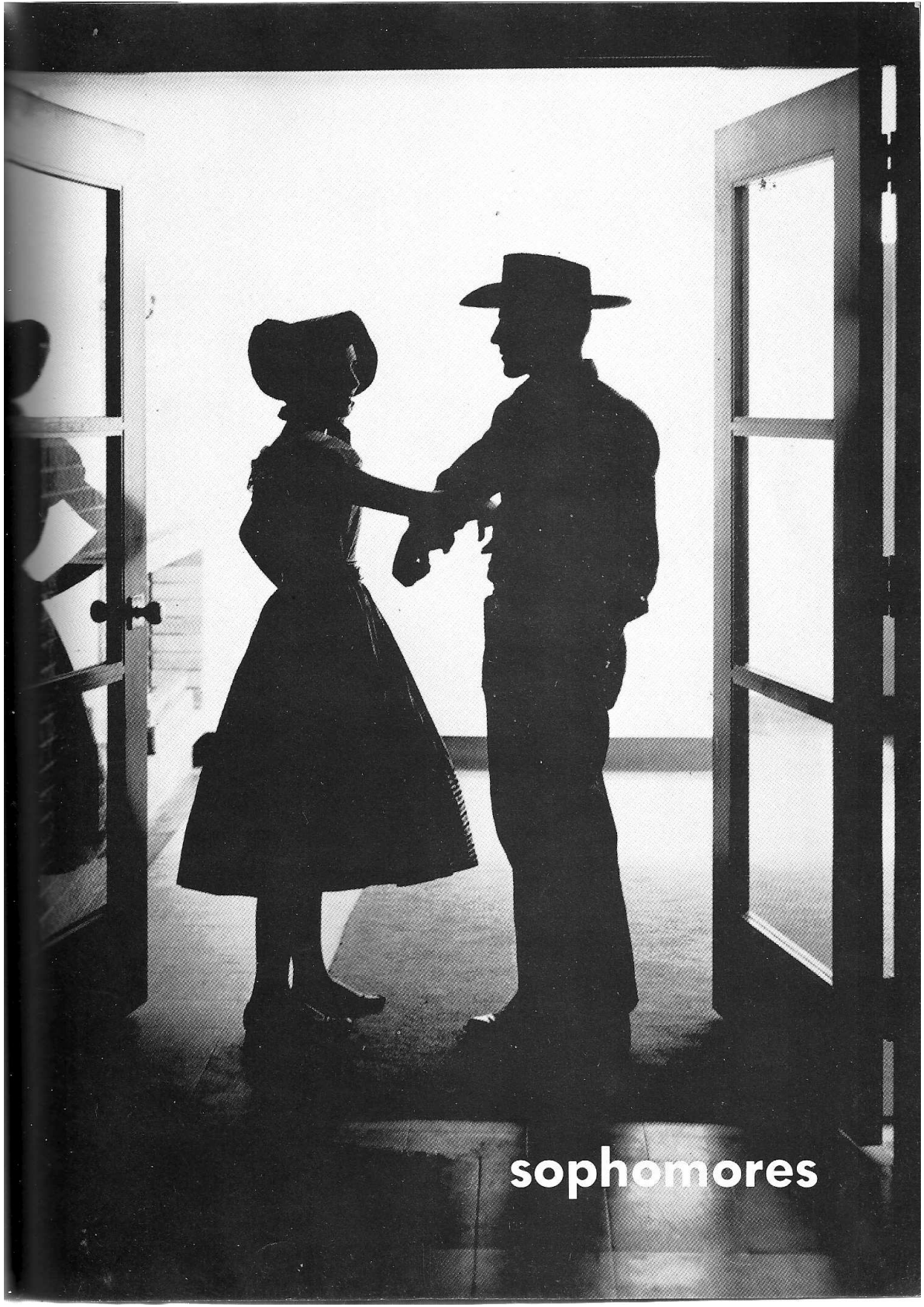

sophomores



President
 Jordan North
 Vice-President
 Johnny Thomas
 Secretary
 Jerry Owens
 Treasurer
 Eugene Thomas
 Reporter
 Edna Royal
 Watchdog
 Virginia Pace

Loyce Ambrose

George Antley

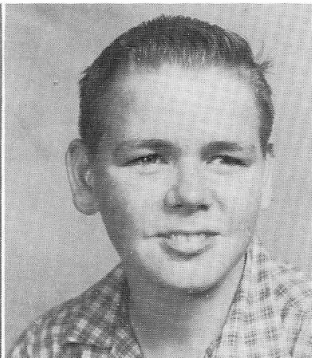

Patsy Bryant
 Jerry Colson
 Myra Henry

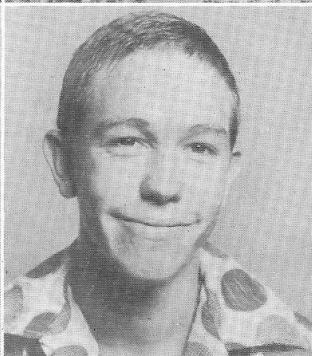

Darlene Hobson
Willard Lee

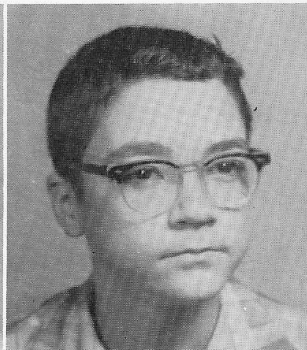

Dianne Lowery
Harold Meeks

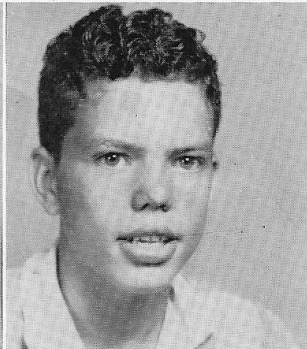
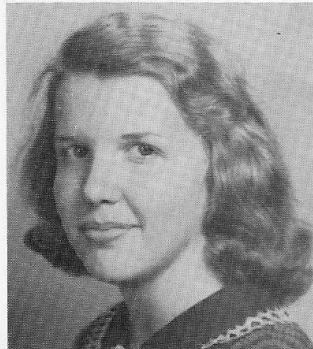

Jordan North
Jerry Owens

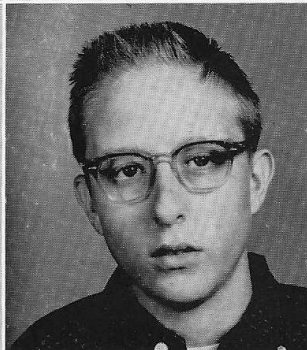
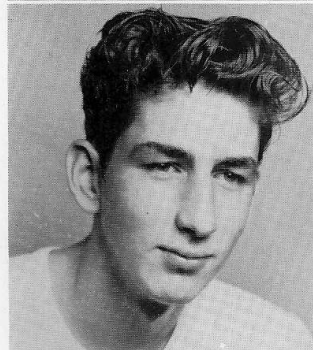

Virginia Pace
Eula Pearson





Maurine Pilgreen
Edna Royal

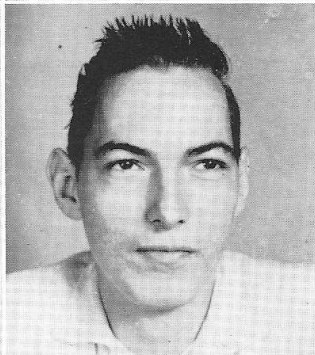

Freda Tarter
Eugene Thomas

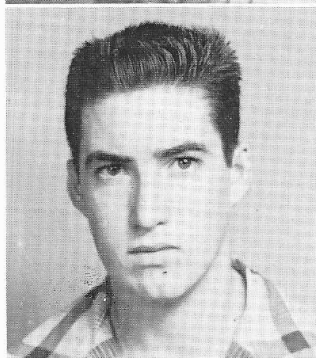

Johnny Thomas
Ann Wheeler



Margaret Wilson



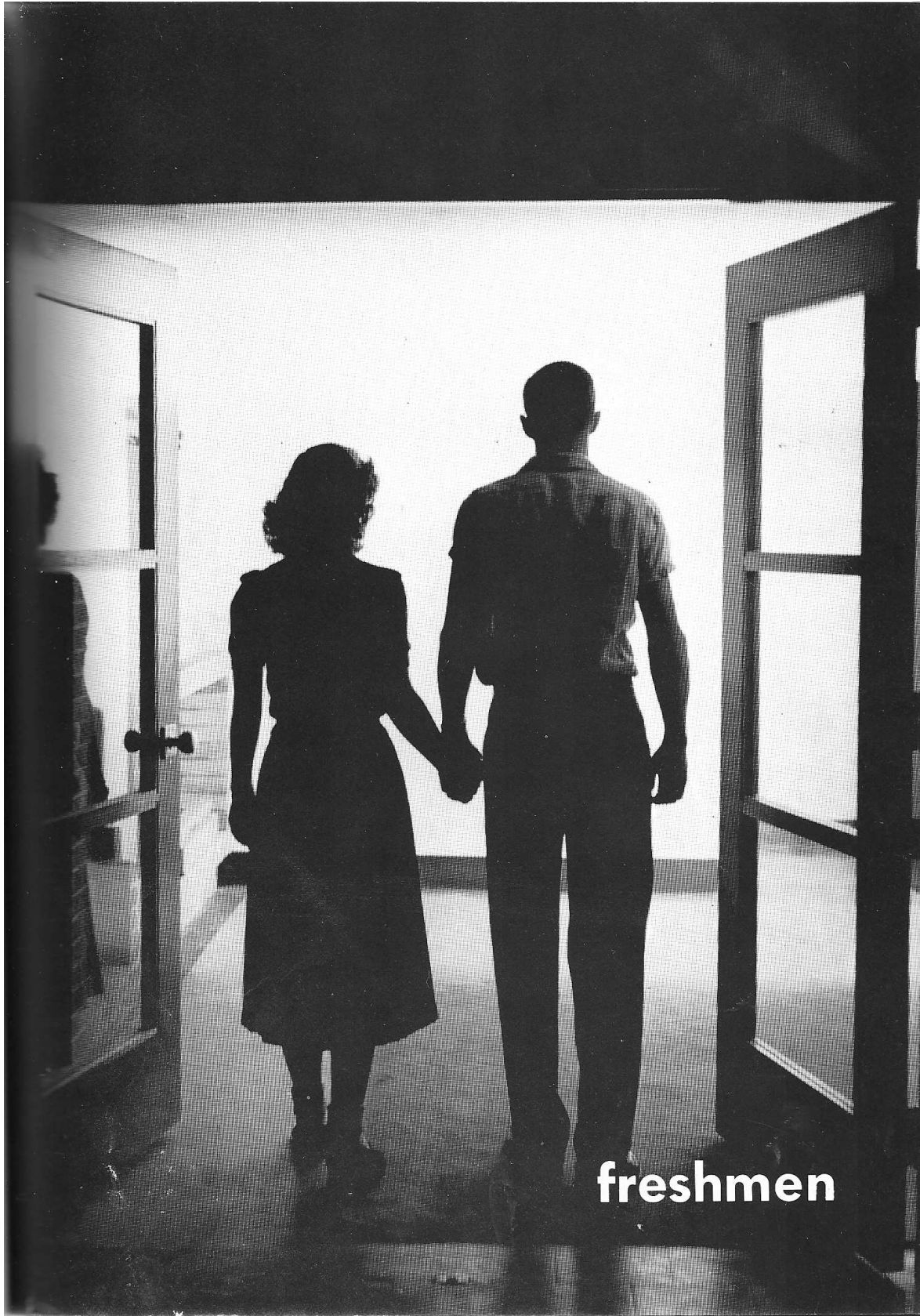

freshmen



President - - - - - JUDY LOVE
 Vice-President - - - - - GERALD FRANKLIN
 Secretary - - - - - JANIE TAMBURO
 Treasurer - - - - - JACQUE PILGREEN
 Reporter - - - - - ALTON SMITH
 Watchdog - - - - - BILLY TOM ELLIS

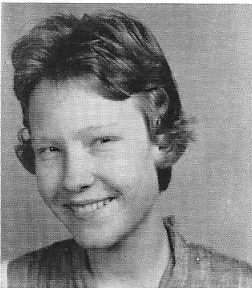
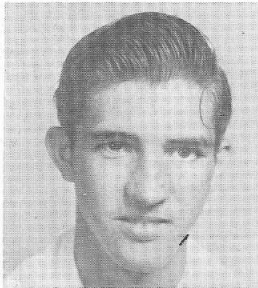

Eugene Aaron
 Eva Bryant

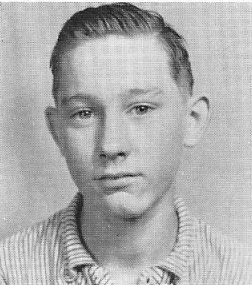

Josephine Dean
 William G. Dollar

Billy Tom Ellis
Gerald Franklin

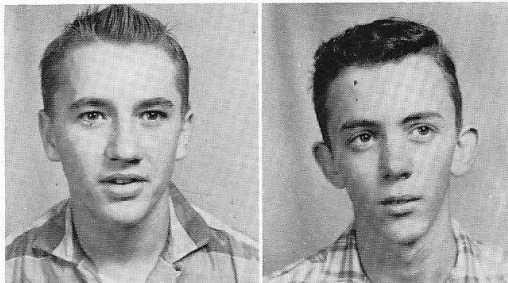

Van Gathright
J. N. Harrell

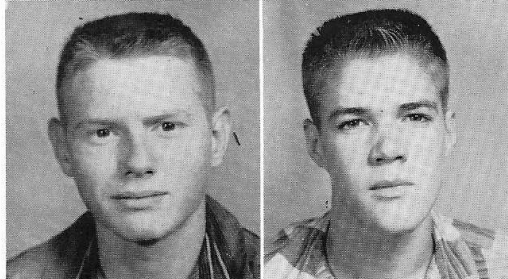

David Herlong
Carol Ann Hill



Charles Hunter
Don Jenny

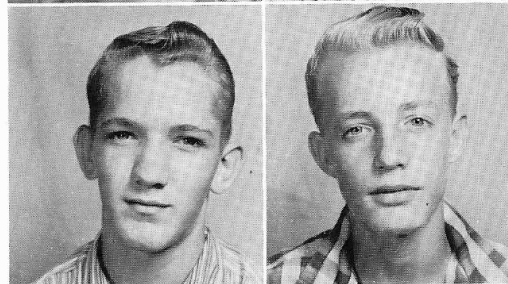

Jerry Lightsey
Armond Love

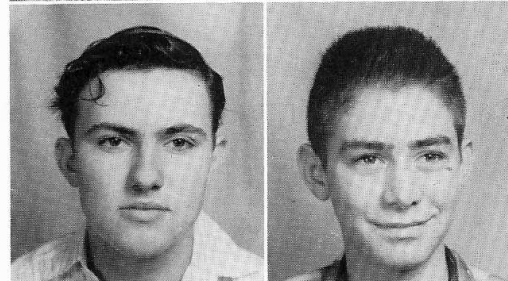

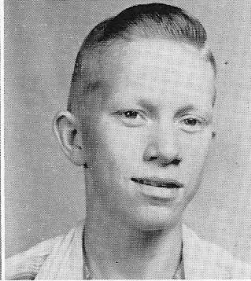
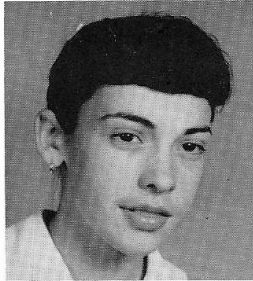

Judy Love
Zane Matthews

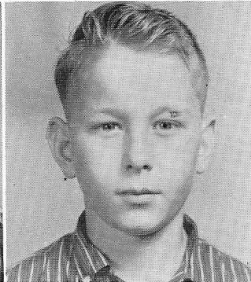
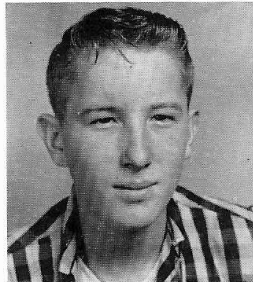

Billy G. McKinnie
Eddie McKinnie



Icea Lee Murphy
Carolyn Nale



Charlotte Peterson
Betty Pilgreen

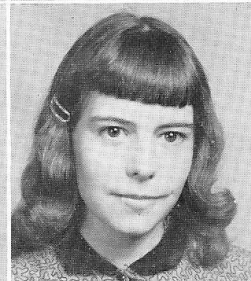
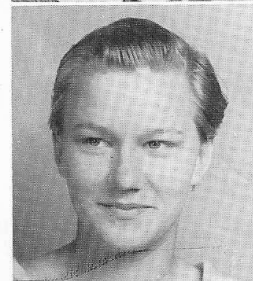

Jacque Pilgreen
Sue Ellen Ray

Bobby Roberson
Wallace Roberson

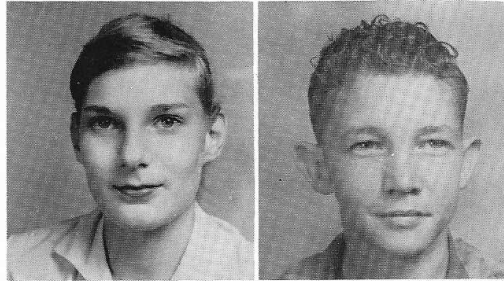

Joyce Scarborough
Larry Scarborough



Gene Shadic
Carlton Silmon



Alton Smith
Janie Tamburo







junior high

Watch Dog
SHIRLEY SULLIVAN

Reporter
JOHNNIE McKINNIE

Secretary
PAUL MEEKS

Vice-President
FREDDY FRANKLIN

President
BOBBY JENNY



Eighth

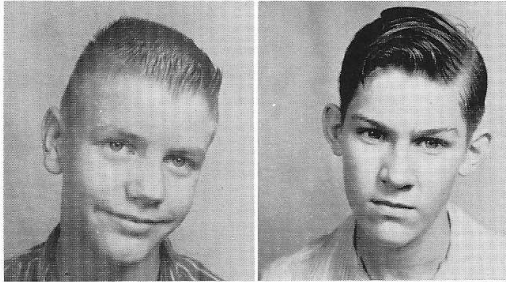

Danny Allen
Herbert Dollar

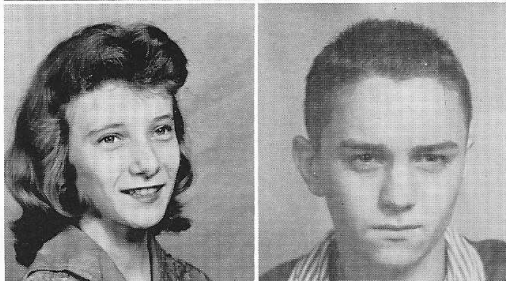

Sandra Ford
Freddy Franklin

Tommy Hobson
Bobby Jenny

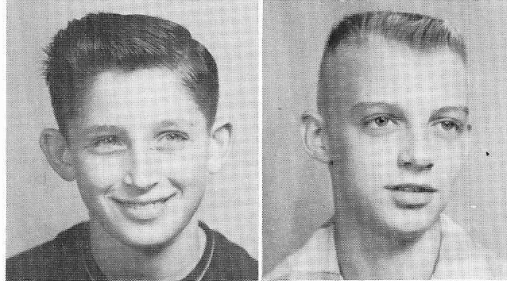

David Johnson
Johnnie McKinnie

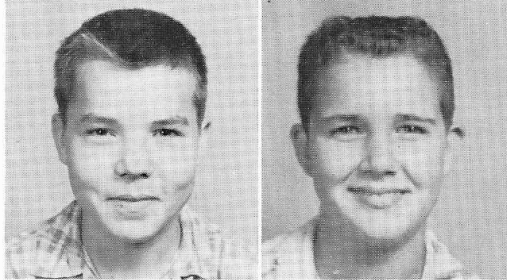

Shirley McKinnie
Paul Meeks

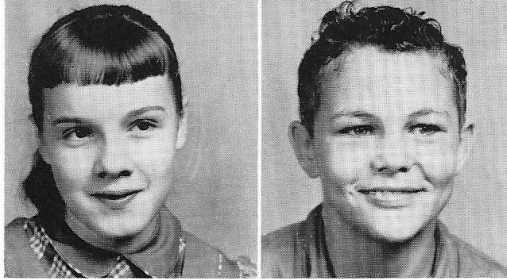

Walter Newman
Laura Mae Pardue

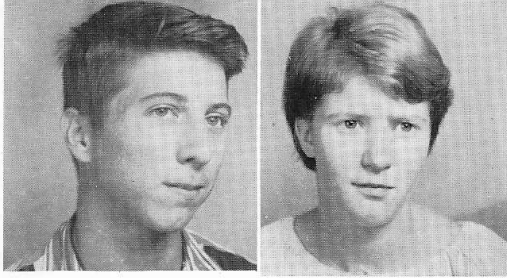

Freddie Platt



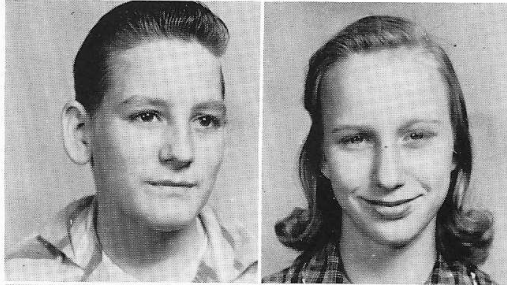

Marion Snell
Shirley Sullivan



Marie Thedford
Billy Ray Thomas



Charles Thomas
Dwight Thomas

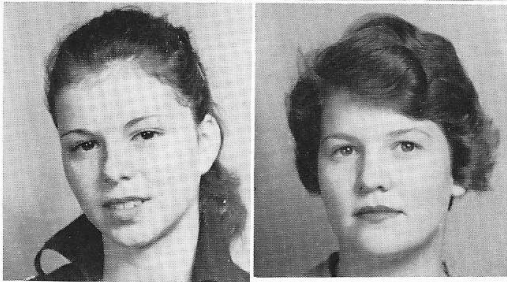

Vicky Thomas
Shirley Traylor



Joe Wheeler



President
JEANIE HOLLIS

Vice-President
RONNIE MALONE

Secretary
JANICE SHADIC

Treasurer
BETTY HERLONG

Reporter
KAREN HAILE

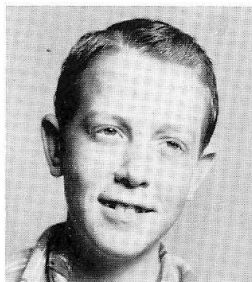

James Bryant

Seventh

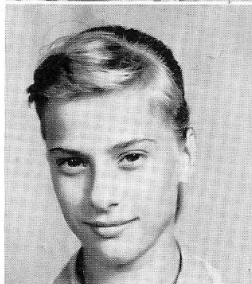

Dixie Crow
Dianne Dollar



Karen Haile
Betty Sue Herlong

Jeanie Hollis
Jimmy Hollis



Judy Jenny
Danny Johnson



Ilene Johnson
Dolly Johnstone



Joey Kennedy
Charlie Lightsey



Mary Ann McCartney
Ann McKinnie



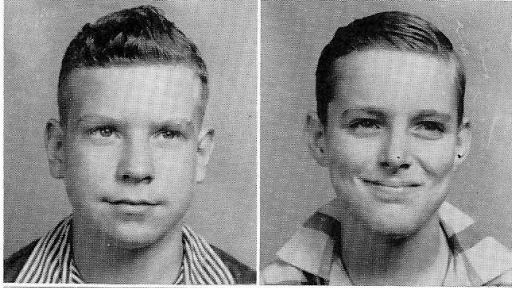

Ronald W. Malone
Donald W. Parks



Richard Pearson
Mary Peterson

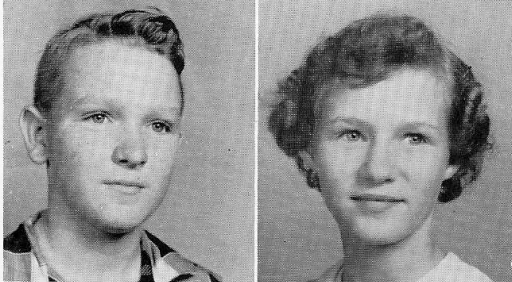

Doyle Pilgreen
Dolly Scarborough

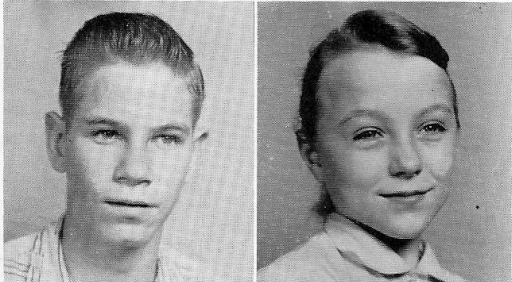

Sim Scarborough
Janice Shadic

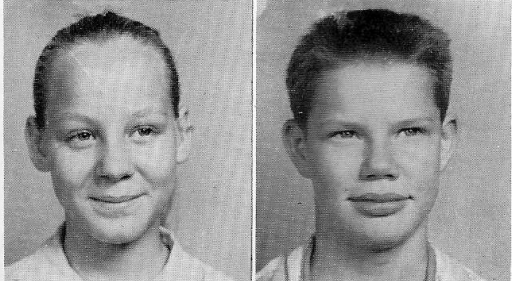

Betty Jean Snell
Walter Wilson, III



Library Scenes

Checkin'
em in!

Library Slaves

Books - Books - Books



The
"Little
ones"
using
the
Library



elementary

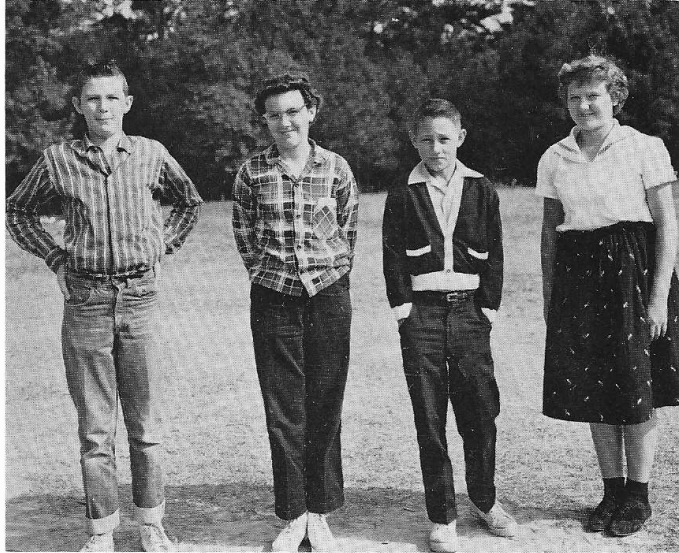

President
Bobby Reagan
Vice-President
Dianne Graves
Secretary
Johnny Davis
Treasurer
Doris Henry

Sixth

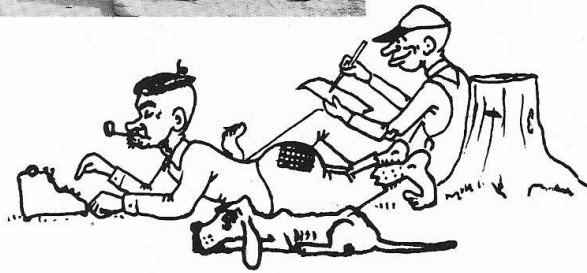

Bob Buckley
Jimmy Colson

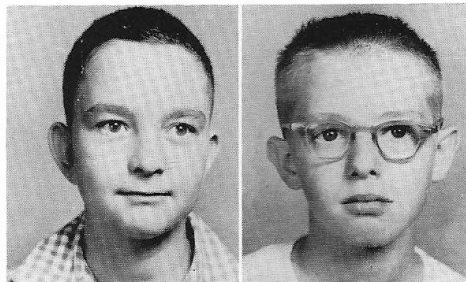

Tommy Crain
Johnny Davis

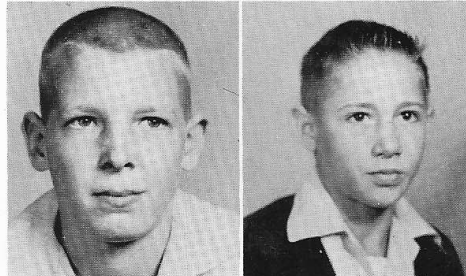

Charlotte Dean
Rose Defee



Benny Ford
Roy Gardner

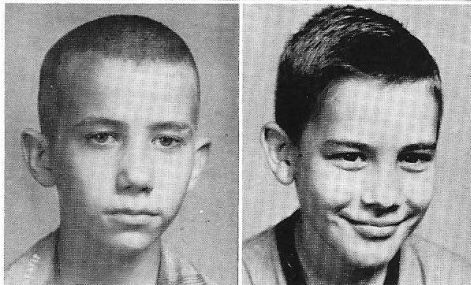

Dianne Graves
Doris Henry



Phyllis Lankford
Helen Lee



Gary McKinnie
Larry McKinnie

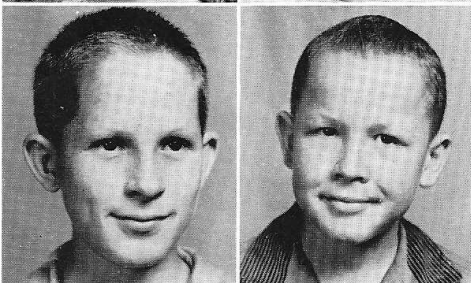



Gerry Norman
Janet Pilgreen

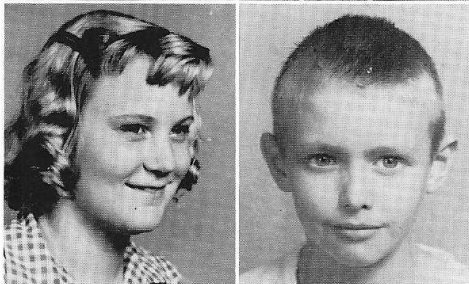

Marjorie Pilgreen
Robert Ray

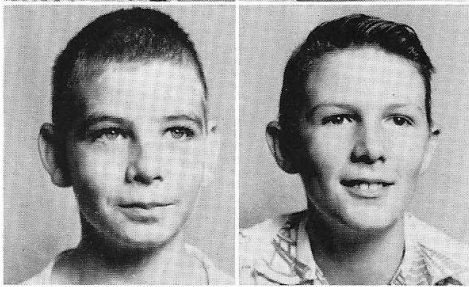

Michael Readhimer
Bobby Reagan



Raymond Royal
Bonnie Taunton



Murray Turner
Rex Thomas



Fifth

Diane Crow
Tommy Dollar



Terry Franklin
Gary Harrell

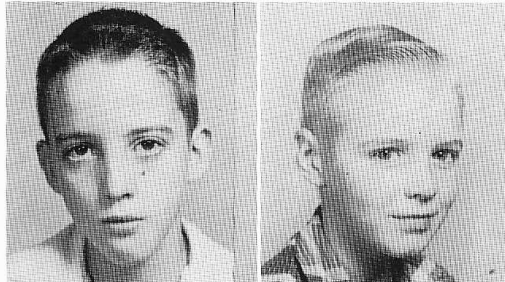

Paul Johnstone
Sarah McKinnie



Lanny Parker
Sandra Ray



Doyle Scarborough
Jimmy Scarborough

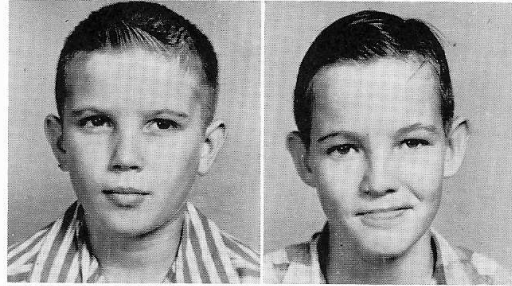

Kay Reagan
David Sharp

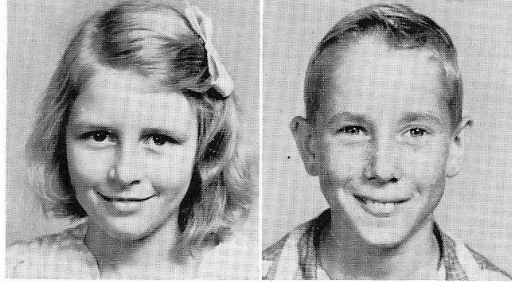

James Sharp
Sandra Shoemaker

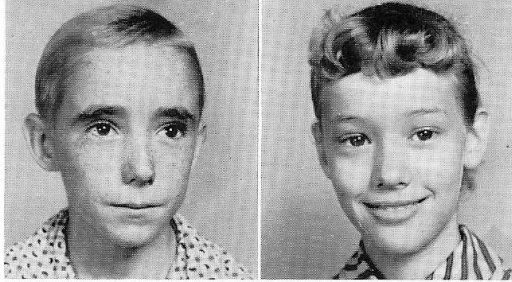

Jo Ann Spigener
Robert G. Stripling



Eddie Thomas
Nancy Wilson

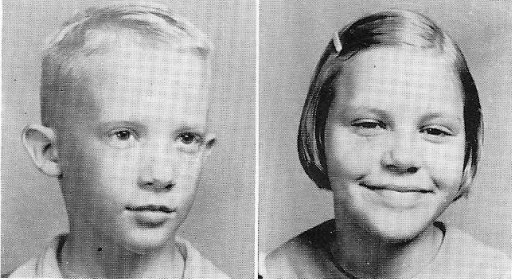

President
Gary Harrell
Vice-President
Karen Reppond
Secretary
Diane Crow
Treasurer
Lynn Hendrix
Reporter
Judy Turner

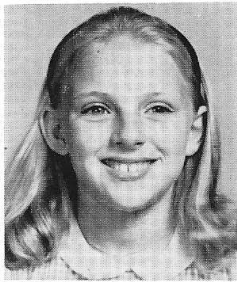

Marcia Edwards

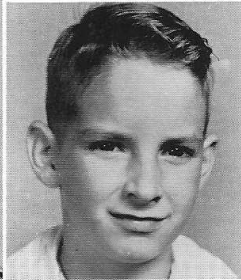
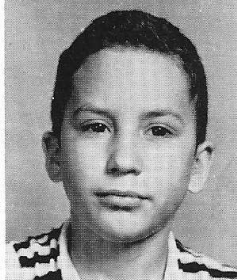

Mitchell Gardner
Kenneth Green



Lynn Hendrix
Helen Love



Kay McGough
Raymond Mosley



Martha Pardue
Benny Platt



Gregor Ray
Karen Reppond

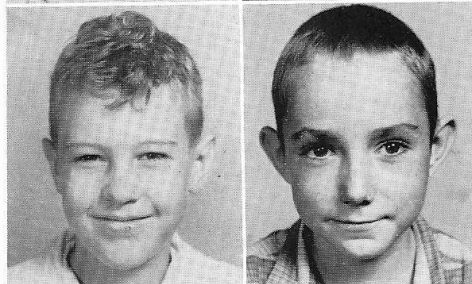

Bonnie Russell
Earl Sharp



Judy Turner
Bruce Wheeler

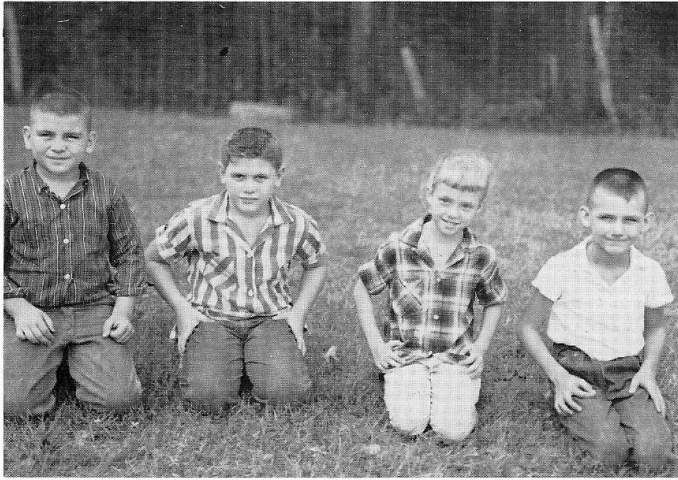

President-
LOUIE MOLINARD
Vice-President -
MICHAEL GRAVES
Secretary-
KATHY SHOEMAKER
Treasurer-
JAMES W. HAILE

Johnny Dollar
Micheal Graves

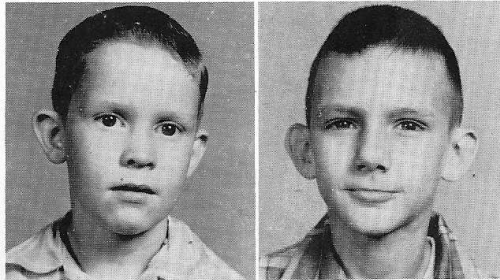

Tommy Hill
Billy Lankford

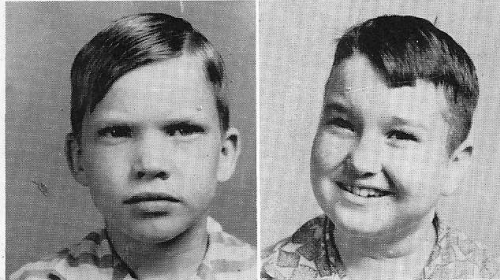

Bill Love
Louie Molnaird

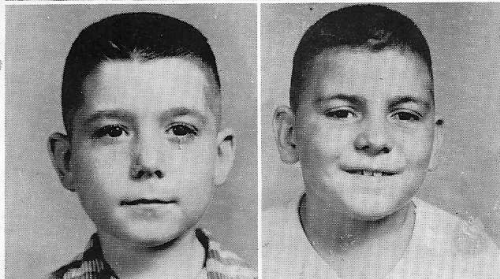



Evelyn Mosley
Marvin McKinnie



Jerry McKinnie
Carol Pilgreen



Juanita Reagan
Kathy Shoemaker



Jamie Jo Smith
Earnestine Snell

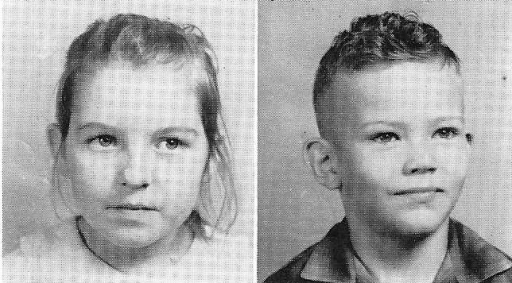

Ola Stripling
Harrell Ward

Thomas Baker
Tommy Beckley



Patricia Dean
Eddie Gates

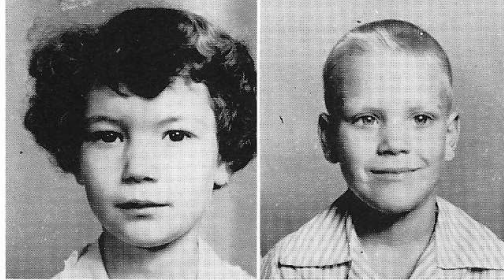

James W. Haile
Johnny Hill

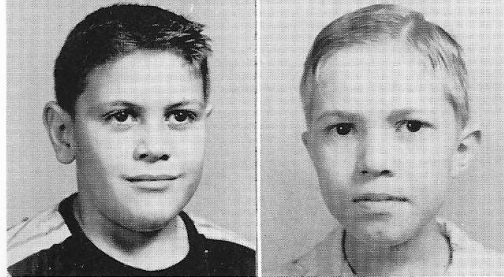

Sharon Hollis
Donna Rose Norman



Sharon Ray
Thomas Reppond



President-
SHARON RAY
Vice-President-
VICKI REPPOND
Secretary-
EDDIE GATES
Reporter-
PATRICIA DEAN



First



Donna Sue Baker
Lynn Crain

Ricky Franklin
Lanora Green



Kathy Irwin
Robert W. Lankford

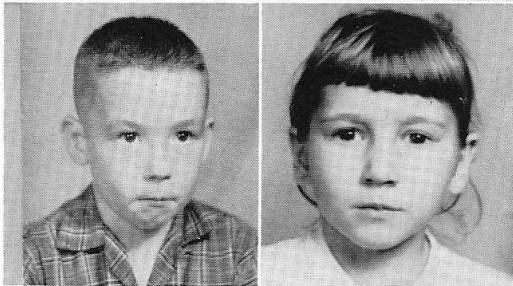

Roger Love
Debbie Molnaird



Danny Reppond
Vicky Reppond



Don Smith
Cathy Snell



Richard Tanner
John Wheeler

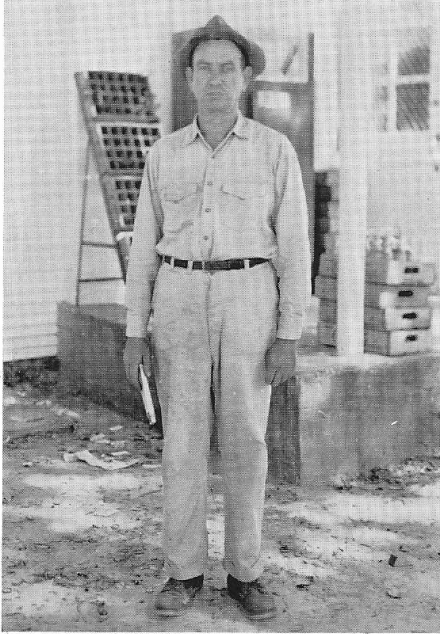

Janitor

Mr. Leon Russell



Cooks

Mrs. Scarborough
Mrs. Thurston
Mrs. Shadic



Bus Drivers

Mr. Day
Mr. Green
Mrs. Roberson
Mrs. Ward
Mr. Thomas



EDITOR

Suddie Russell

EDITORIAL STAFF

Lona Faye Ford
Wilma Pilgreen
Shirley Roberson
Ike Franklin
Norma Turner
Lawrence Johnson

Junior Representatives

WINNIE WHEELER
MARGUERITE THEDFORD

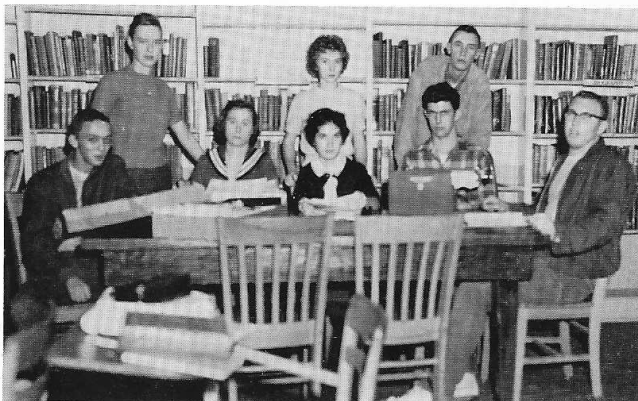

BUSINESS STAFF

Patsy Thomas
Mike Franklin
Ruby Shadic
Bettye Colson
Marguirete Ray
Allen Thomas
Norman Cook



advertisers'



-1910-

Compliments of

JARMON'S GROCERY

Marion, La.





Grover Black - Jessie Turner



Bertie!

Compliments of:

INTERNATIONAL PAPER CO.

Bastrop, Louisiana

"Jiggs"

- 2 -

Gertie

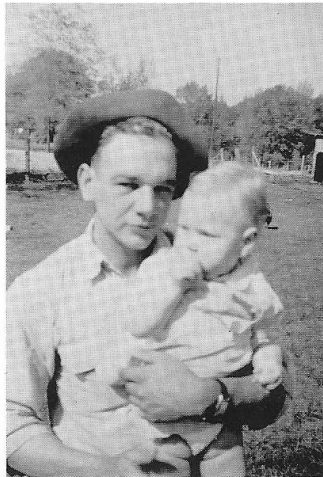

Delsie
Marie
Peggy
Ruth

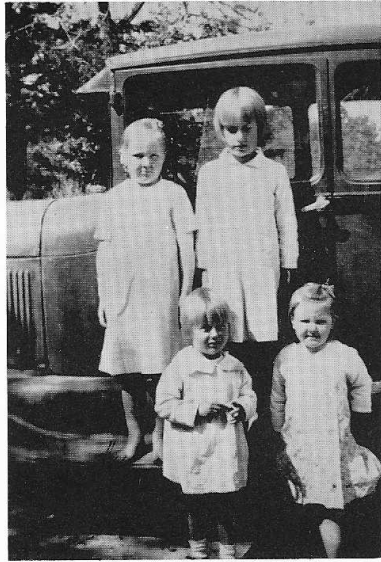

~ ~

Bertie!



Compliments of -
ED THOMAS' GROCERY
Haile, La.



STERLINGTON BANK
Sterlington, La.

2 1/2% on Your Savings

3% Interest on Time Certificates of Deposits

Member FDIC

Ph. NOrth 5-4511

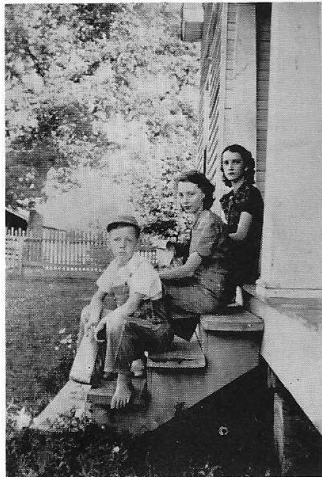

~ ~

Ernestine
and
Dorothy

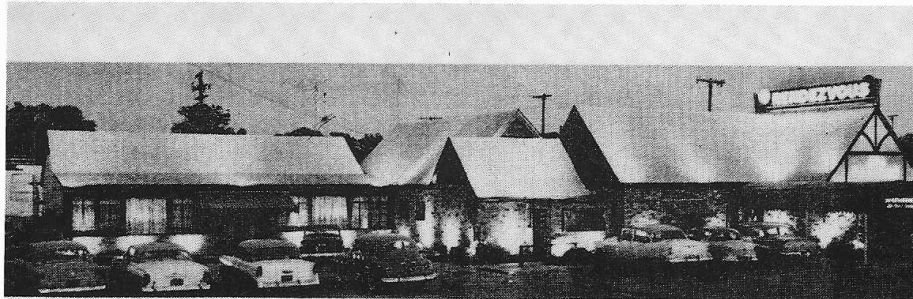

The Rendezvous FRENCH AMERICAN AND NEAR EAST CUISINE
RESTAURANT
U. S. Highway 80
"Meet Friends Where Friends Meet"

Rated one of the Top 15 most popular Restaurants in the Nation by National Poll.



Alumni
Are You Beat?
Try Dr. Pepper
It's
Frosty, Man, Frosty
DR. PEPPER BOTTLING
COMPANY
Monroe, Louisiana

Compliments of

D. O. CROW - Marion, La.

BERT THEDFORD - Spencer

THOMAS' GROCERY - Sterlington

T. L. KENNDY - Marion, La.

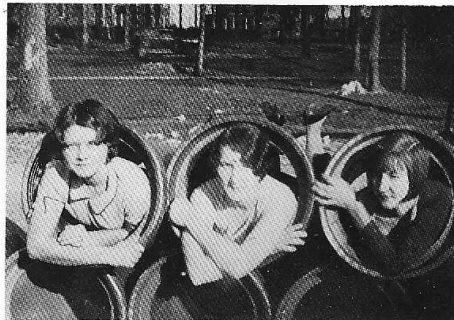

Remember Linnie Mae,

Bertie and Ella

Brown Rivers Scogin, Inc.

Sales

Service

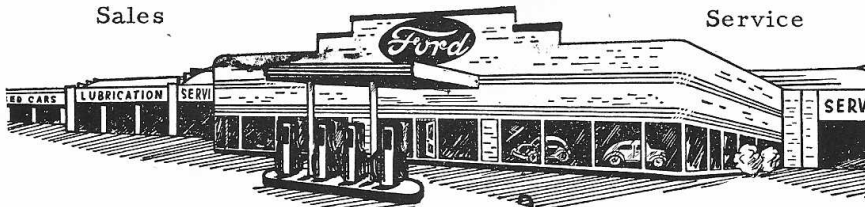

Monroe, La.

1201 Louisville Ave.

Phone FA 2-2681



Cigarette, boys?

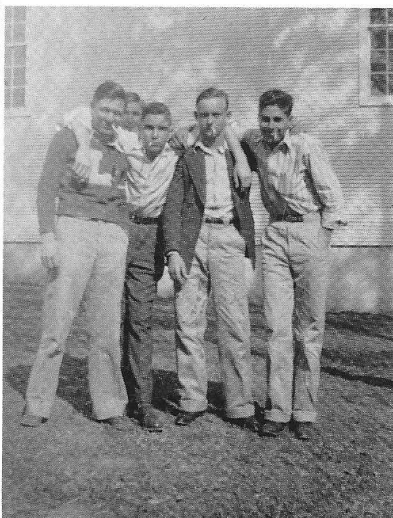

Willie Mae - Jiggs - Robbie Lee

Compliments of
MARION STATE
BANK

HODGE'S BARBER SHOP

PARDUE'S RADIO & TV SERVICE

E. L. MEDLIN GARAGE

W. T. "DICK" MILLER

BOWEN'S GARAGE

GIBSON'S GROCERY

Do you
recognize
them?

∞-∞

Felix

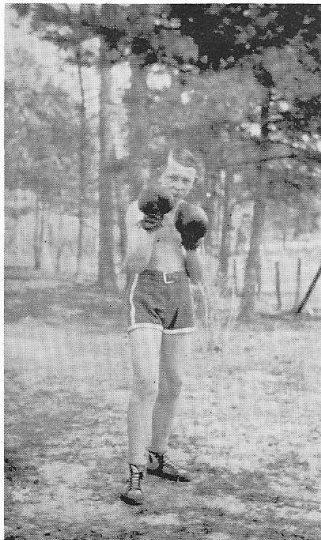

Compliments of

THE

FARMERVILLE BANK

Farmerville, Louisiana

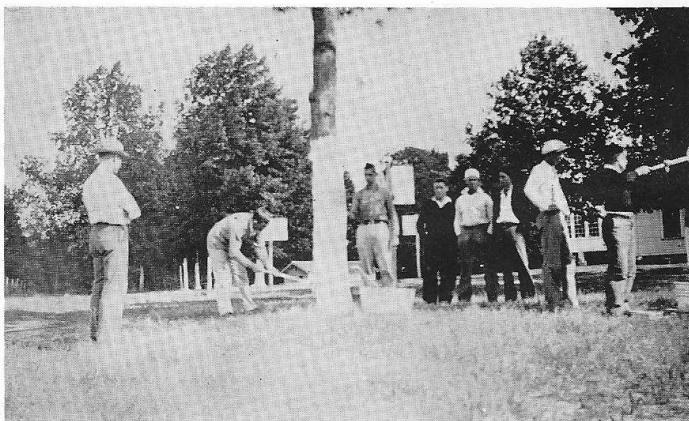

Same
old
trees!

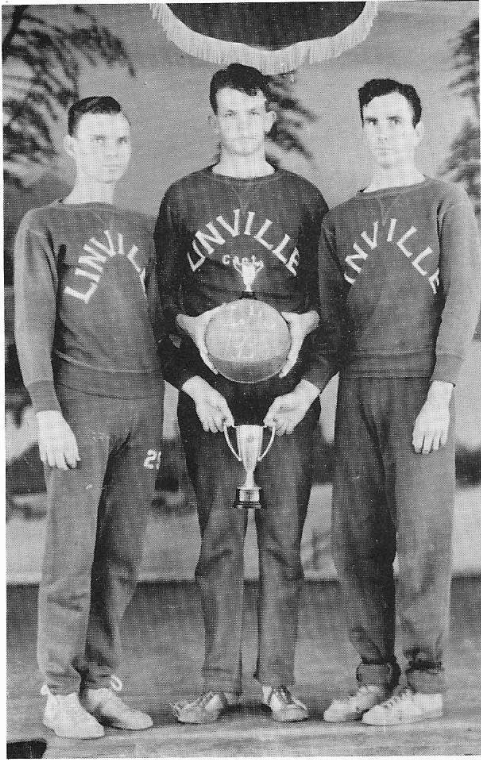

Compliments
of
TWIN CITY
BARBER SHOP

Monroe, Louisiana



SMITH'S VENETIAN
BLIND CO.

Monroe, Louisiana

Lloyd
Ezra
Clyde

GRAVES LINVILLE
GROCERY

Linville, Louisiana



THOMPSON'S
STORE

Marion, Louisiana

Aubra
and
Edward

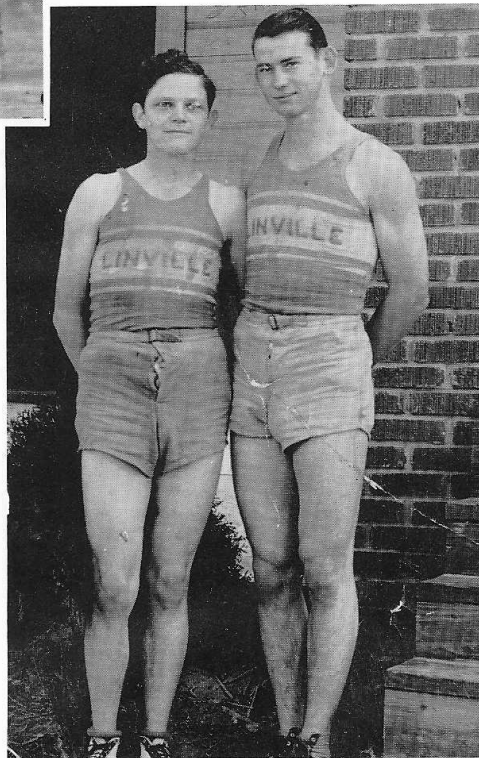



Compliments
of

HADDAD'S

506-508

510

DeSiard

SILVERSTEINS

Monroe

CLINT SCARBOROUGH - Pulpwood Contractor

Haile, La.

JOHNSON
BROS.
BARBER
SHOP
Monroe, La.

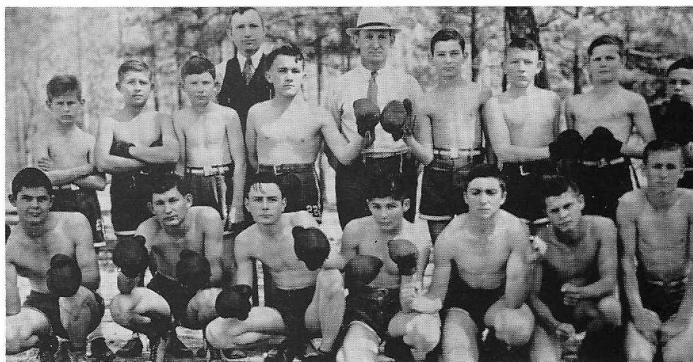

ALLEN BROS. FEED STORE - Marion, La.

"Master Mix Feeds"



SMITH'S
BARBER
SHOP

Sterlington
La.

Compliments
of

ARMOUR'S
FERTILIZER

GORDY JONES

Linville, La.

Pho. CY2-4273



Compliments of - JAMES MACHINE WORKS

at

Hammer and Anvil

Sign on DeSiard

Monroe, La.

Ph. Fa-2-6104



Welcome Back

Alumni

Compliments
of

STANDARD
OFFICE
SUPPLY

Monroe's
Stationers
for More
Than 35
Years
Ph. Fa-3-3438



Compliments
of
STERLINGTON
LUMBER
&
SUPPLY

MR. AND MRS.
D. C. TRAYLOR



SILVERSTEIN'S
WOMEN'S
WEAR

Monroe, La.

GREEN MILL

Monroe

J. O. SMITH'S
GROCERY

Marion, La.

DAIRY DELIGHT CAFE - Farmerville, La.

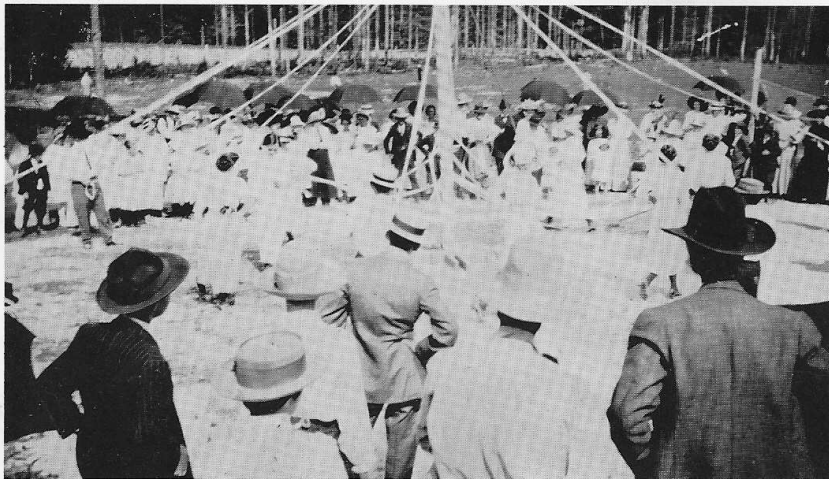



Compliments of -

DR. C. B. GRAY
 "BUSTER"
 Optometrist
 120 North
 Franklin Street
 Bastrop, La.
 Ph. 884



Howdy!

From---

BYRON
 HENRY
 AND
 FAMILY

1. ADAIR
GMC
2. BROWN -
RIVER -
SCOGIN
3. JACKSON
MOTORS
4. RYAN
CHEVROLET
5. MONROE
AUTO MART



ALUMNI - When in Need of Cars and Trucks Try
MONROE AUTOMOBILE DEALER ASSOCIATION



COLEMAN-
EDWARDS
LENNON
MOTOR
STEELE
MOTORS

Greetings to the Alumni

Try the
BEACON
HOUSE
in
Monroe
La.



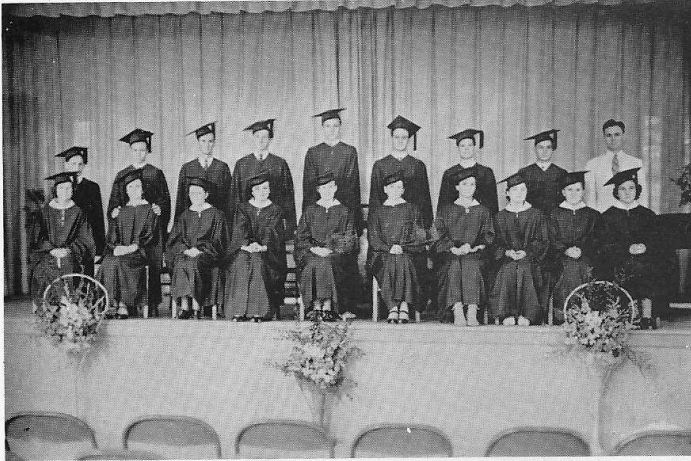

Compliments
of
O. H. WALKER
FOREST
PRODUCTS
CO.
Monroe, La.

Compliments
of
LA-ARK
EQUIPMENT
CO., INC.

2220 Louisville
Monroe, La.

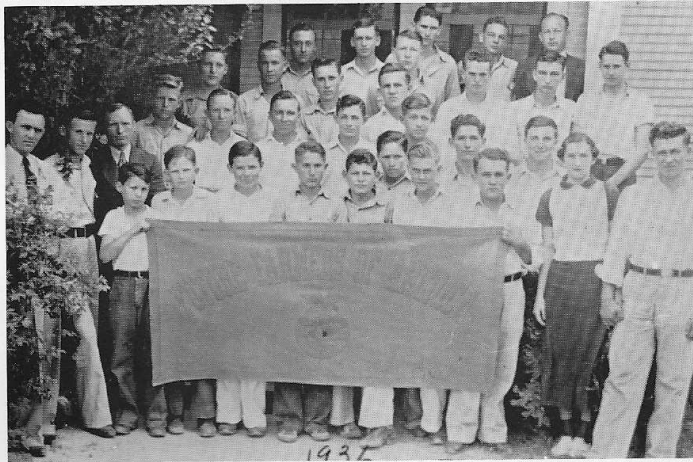

KELLOG OIL
COMPANY, INC.



New Amoco Gas
No Lead
No Color
No Additives
WALTER W.
KELLOG
Pres.
JAMES W.
MOORE
Vice Pres.



1908

Teachers: Chapel Reagan and Mrs. Mollie Maroiney

Compliments of: MEDLIN'S HARDWARE - Marion

W. B. HAILE & SONS LUMBER CO. - Haile

Oak Grove School, Later Changed to Linville



Fast
Workers



8th Grade - 1932-33



Compliments
of
PREAUS
MOTOR CO.

UNION PARISH
SHERIFF'S
OFFICE
&
FORCE

LAZ B.
BAUGHMAN
Clerk of Court

WADE & SMITH
FARM SUPPLY
~
HERBERT GREEN'S
GULF STATION
~
TERRAL LUMBER &
SUPPLY

Farmerville, La.

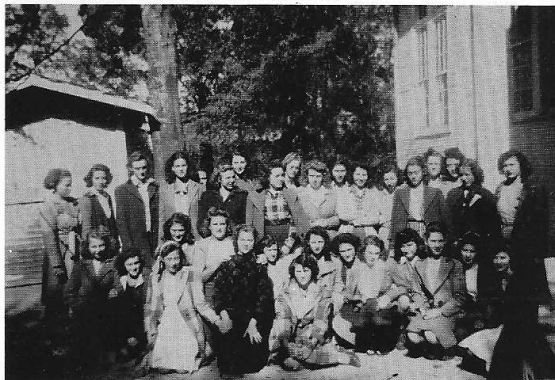

Home Ec. Club 1946

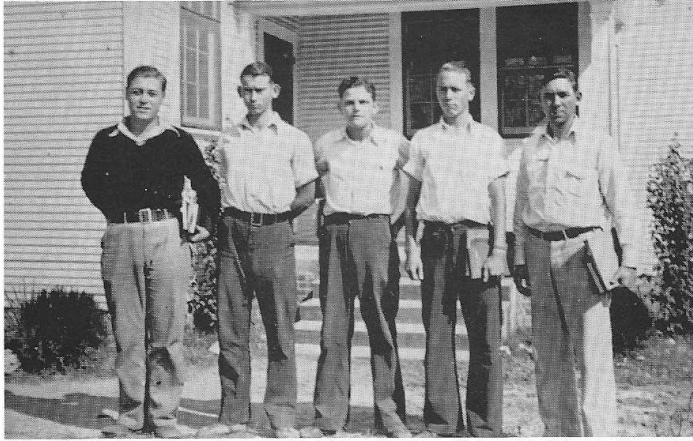

Buster
Aubrey
Edward
John
Shelly

Compliments
of

THE KOPPER KETTLE

Simpson
Thomas
Jennings
Gray and Nolan

Louisville St.
Monroe, Louisiana

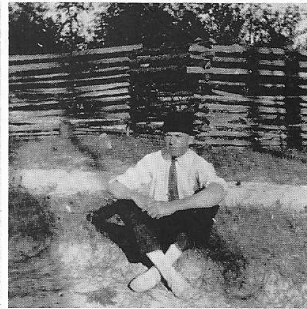

Robert
Harrell

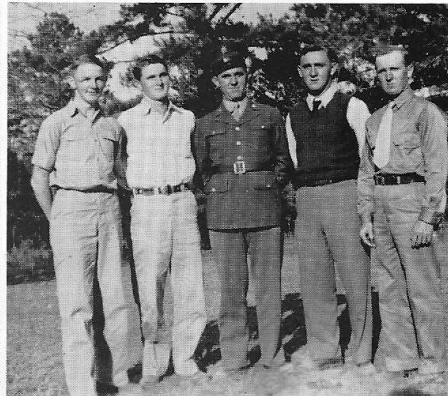



Compliments
of
DAY - BAKER
D & B
SERVICE
STATION

Marion, La.



Did you dance?



"Our future home"
Francis Turner and
Robert Harrell

L. G. BALFOUR CO.

"Service Through
the Years"

BOB GRANT - "GOBER" MORSE

Attleboro, Mass.



Remember
Gertie?

1930



See
Buster
and his
dog.

Compliments
of
STERLINGTON
GULF STATION

J. B. BRASHIER'S
STORE
NALE'S STYLE SHOP
Sterlington

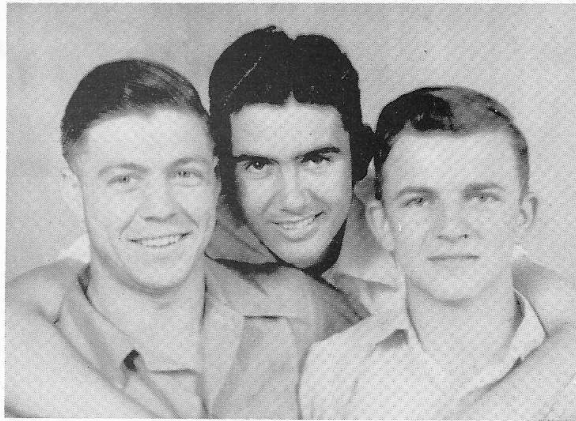

Dumas, Parker, Hodge



WESTBROOKS'
CABINET
SHOP

Haile, La.

F. P. BROWN'S
STORE

Haile, La.

Alumni!
Subscribe
to "Your Parish
Newspaper"

THE
FARMERVILLE
GAZETTE

Ph. 4101
Farmerville, La.



Chapel Reagan
Anna McGraw

Miss Hogan
Mollie Harrell

Georgie Westbrook



Chas
Gardner

Senior Trip '41

Smile! Smile!
"Watch the Birdie"

Remember, Alumni?

R. O. LOVE

LINVILLE PHOTOGRAPHER



Cleve
Russell
'42

"Tex" Guinn



Ollie, Lawton, Ikie, 1940

