

The Stinger

1958



Bud
&
Nancy



*The 1958
Stinger*

Published by
the SENIOR CLASS '57



*Dedicated to
Mr. Leon Russell*

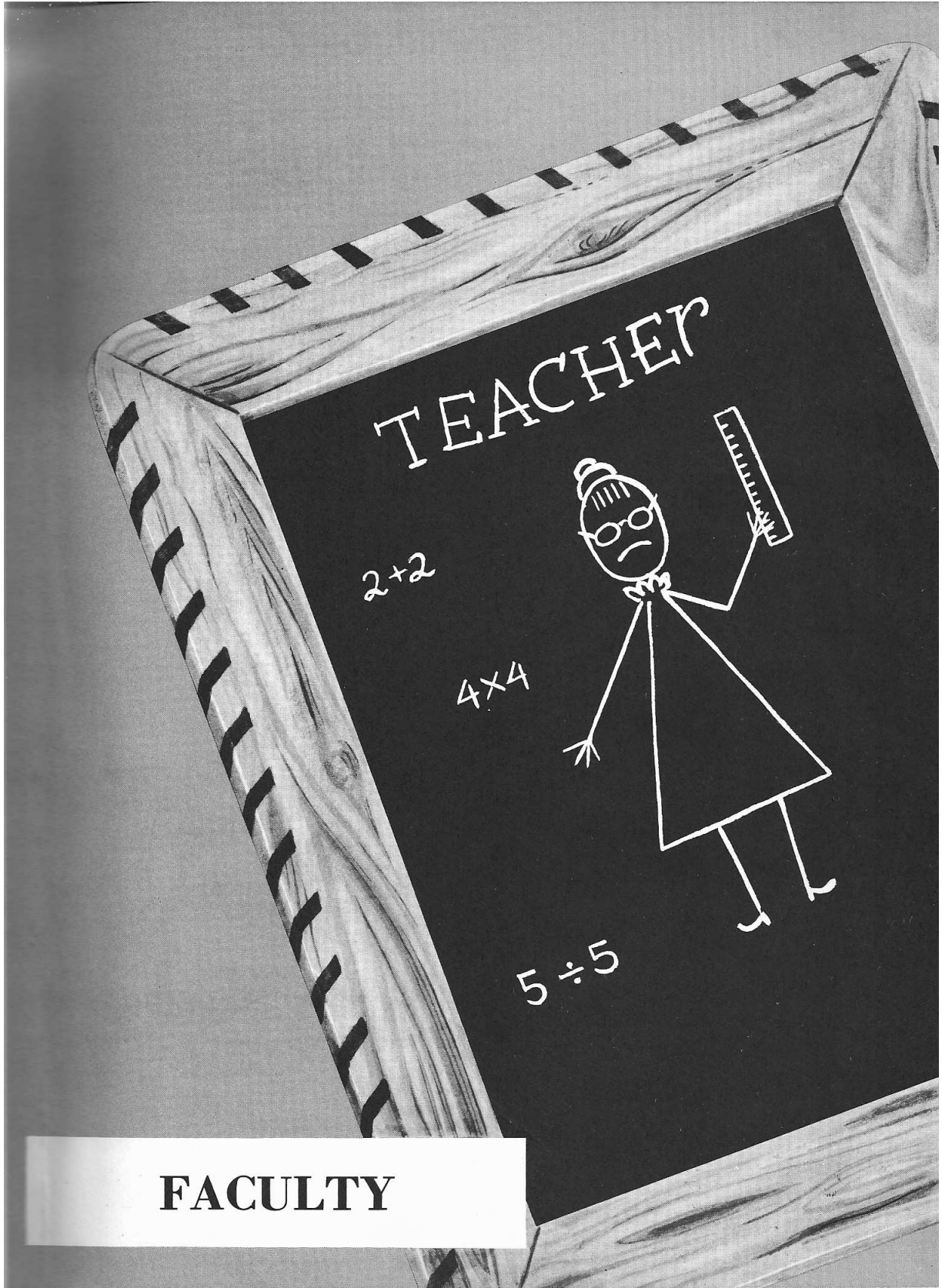

FACULTY

Principal's Message



To the Students and Teachers of Linville High School.

I feel complimented to have the opportunity of writing a message in the '58 Stinger. Each year I feel that the responsibilities of both teachers and students are getting greater. May we by hard work and study meet our task with a crowning success.

Our school is small and we are glad of that for the greatest values are sometimes wrapped in smallest of packages. The students and teachers of our school are bound by attributes that take in more than just the text books. We all feel a loss when the time comes for our seniors to graduate. Our joy in them is the feeling they will carry on in the world as an enlightened citizen and put God first in all their undertakings.

Sincerely yours,

Alton A. Hollis

MRS. DOLLY ANTLEY
MRS. NOVIE BUCKLEY



MR. S. H. COOPER



MR. JAMES B. GRAVES
MRS. GERTIE MAE GREEN



MRS. BERTIE HENRY
MRS. NORMA HOBGOOD



MRS. ELSIE JONES

MRS. CORRIE PARKER

MRS. CALLIE REPPOND

MRS. ANNIE TANNER



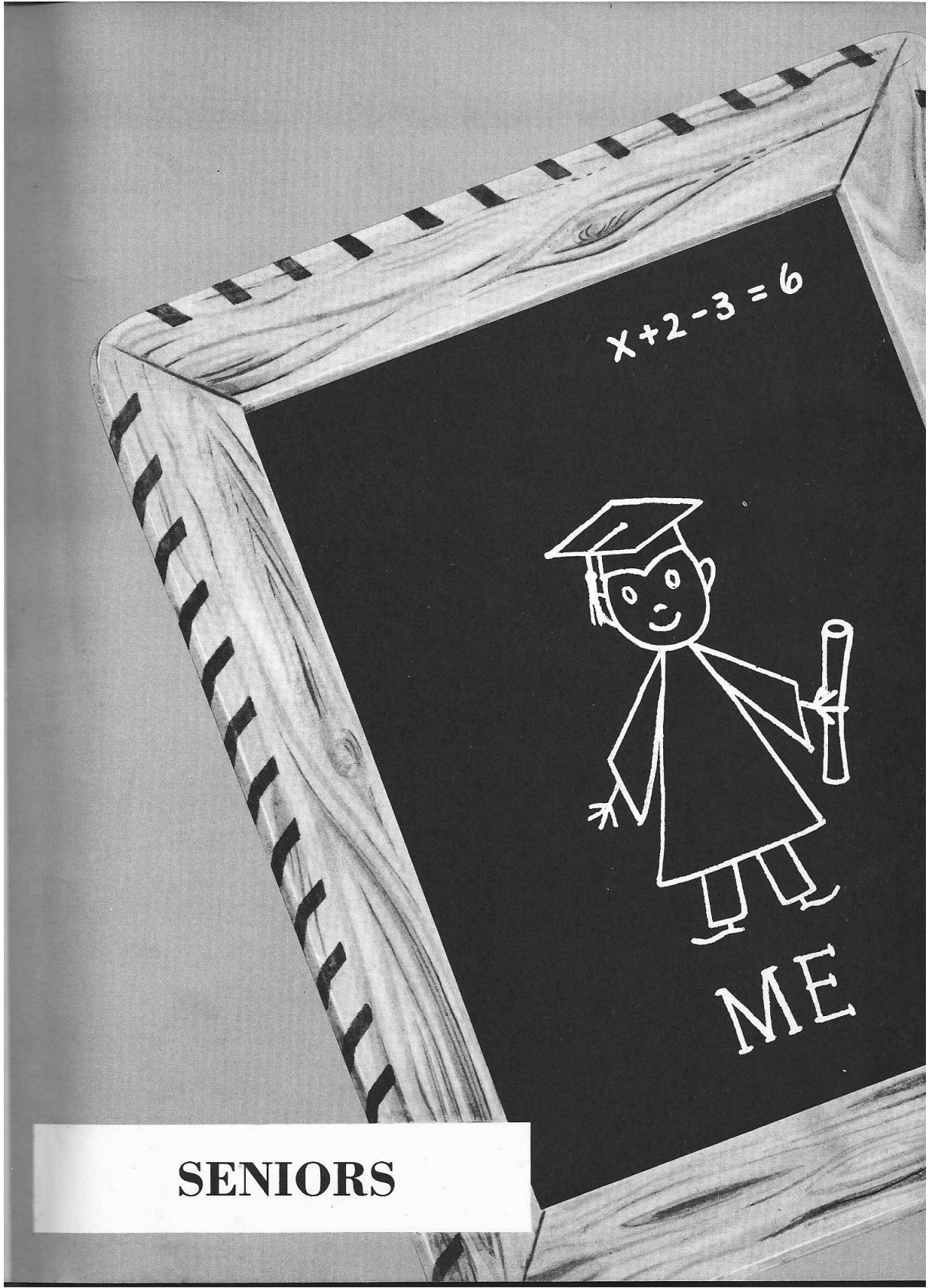

SENIORS



President
BUDDY HOLLIS
Vice President
BUSTER MAXEY
Secretary
PEGGY GILMORE
Treasurer
DELL RUSHING
Reporter
ANN LOVE
Watch Dog
STANLEY STOKES

Class Officers

TOMMY BRYANT

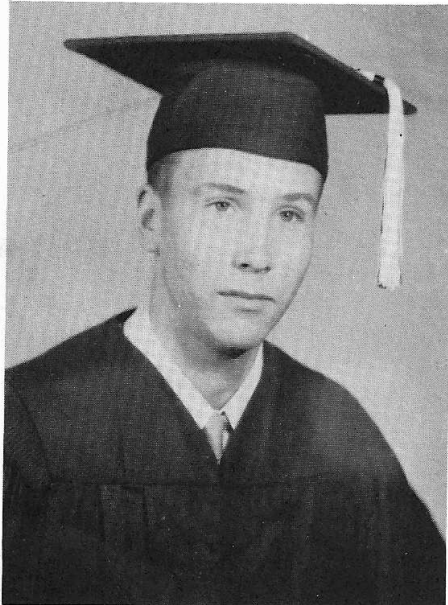

FREDDY COOK

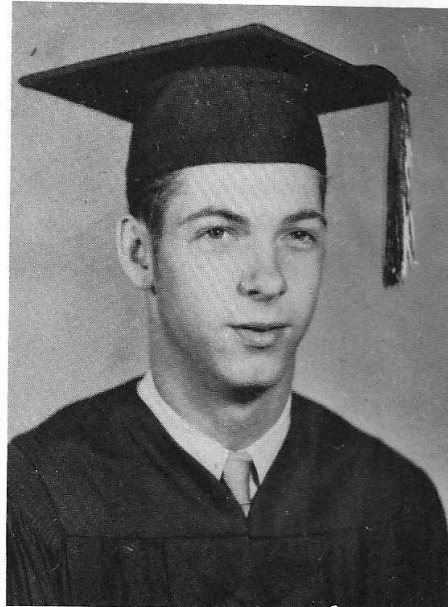

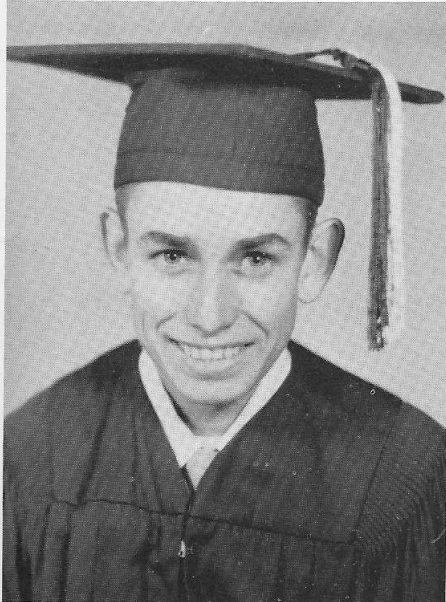

JOHNNY DAY



PEGGY GILMORE

BILLY HILL

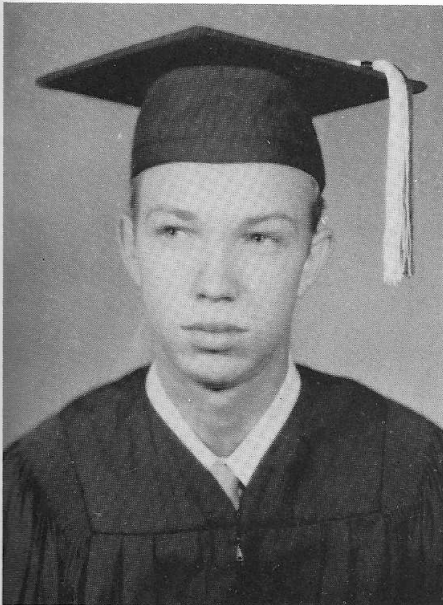

BUDDY HOLLIS

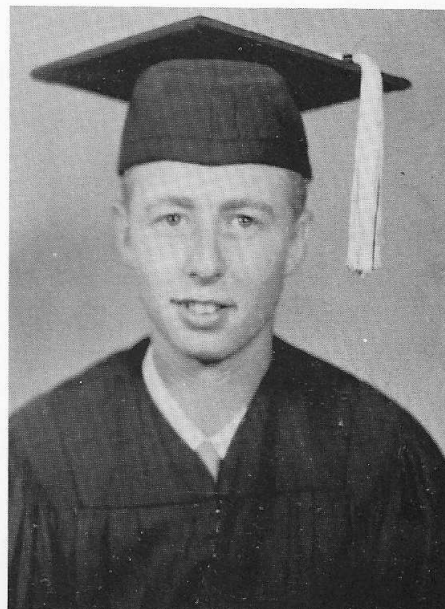

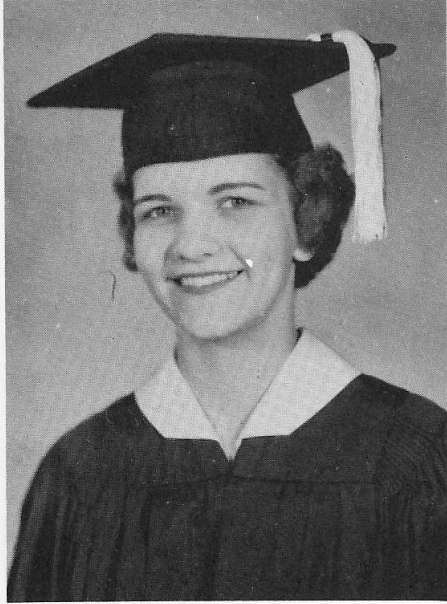

SHIRLEY HUNTER

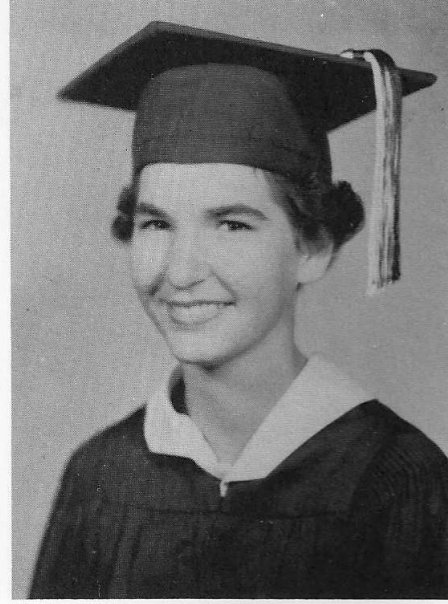

ELOISE JONES

ROY LEE JOHNSON

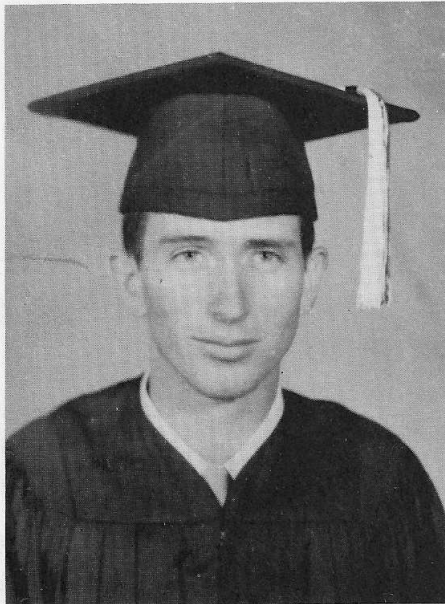

ANN LOVE



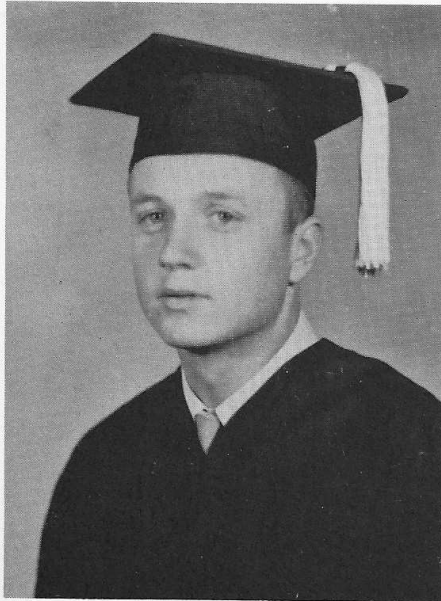

BUSTER MAXEY

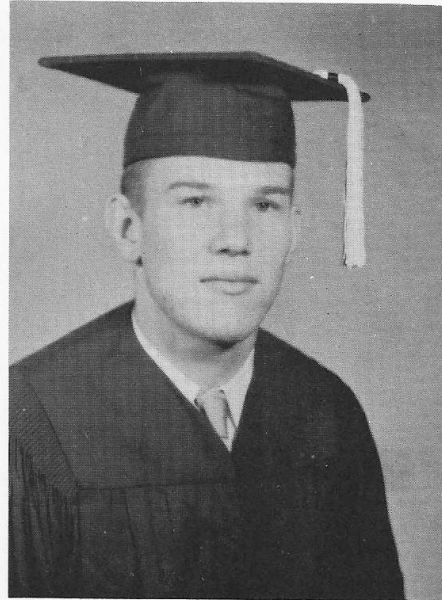

CHARLES MCGOUGH

KENYON PARDUE

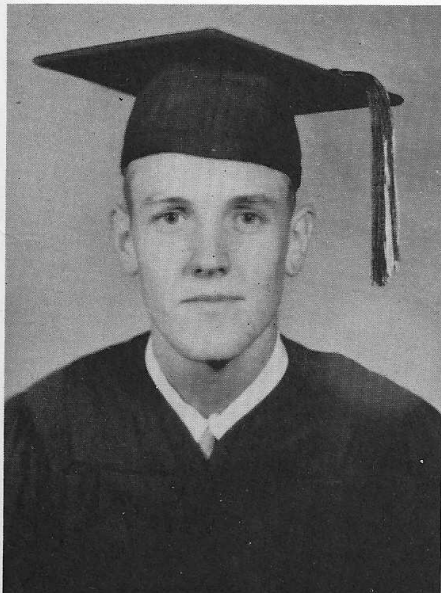

VERNON RAY

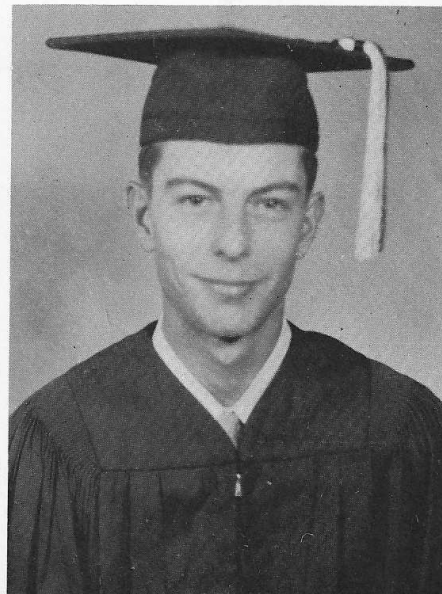

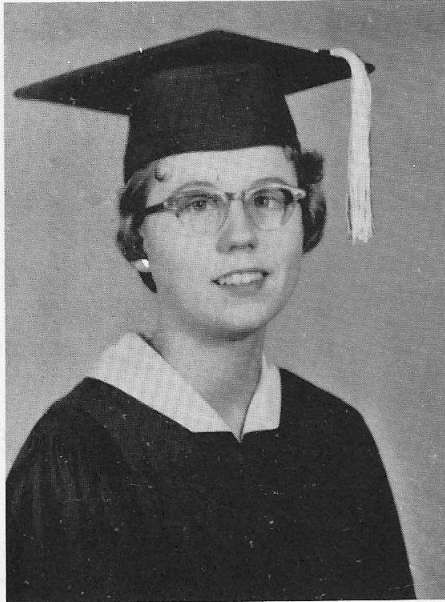

DELL RUSHING



IRENE SMITH

STANLEY STOKES

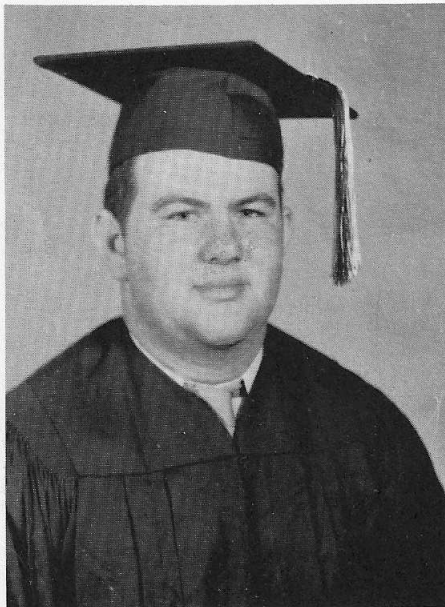

DONALD WHEELER

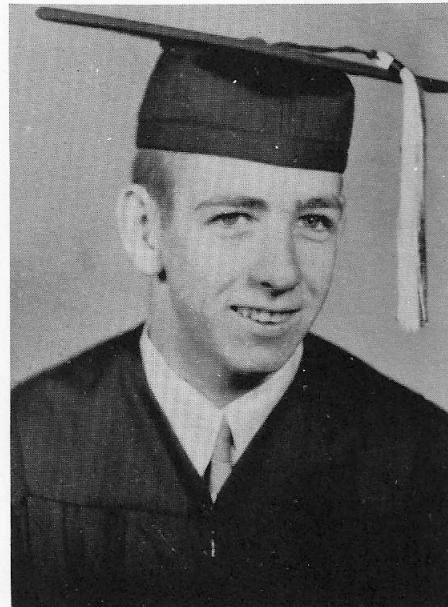

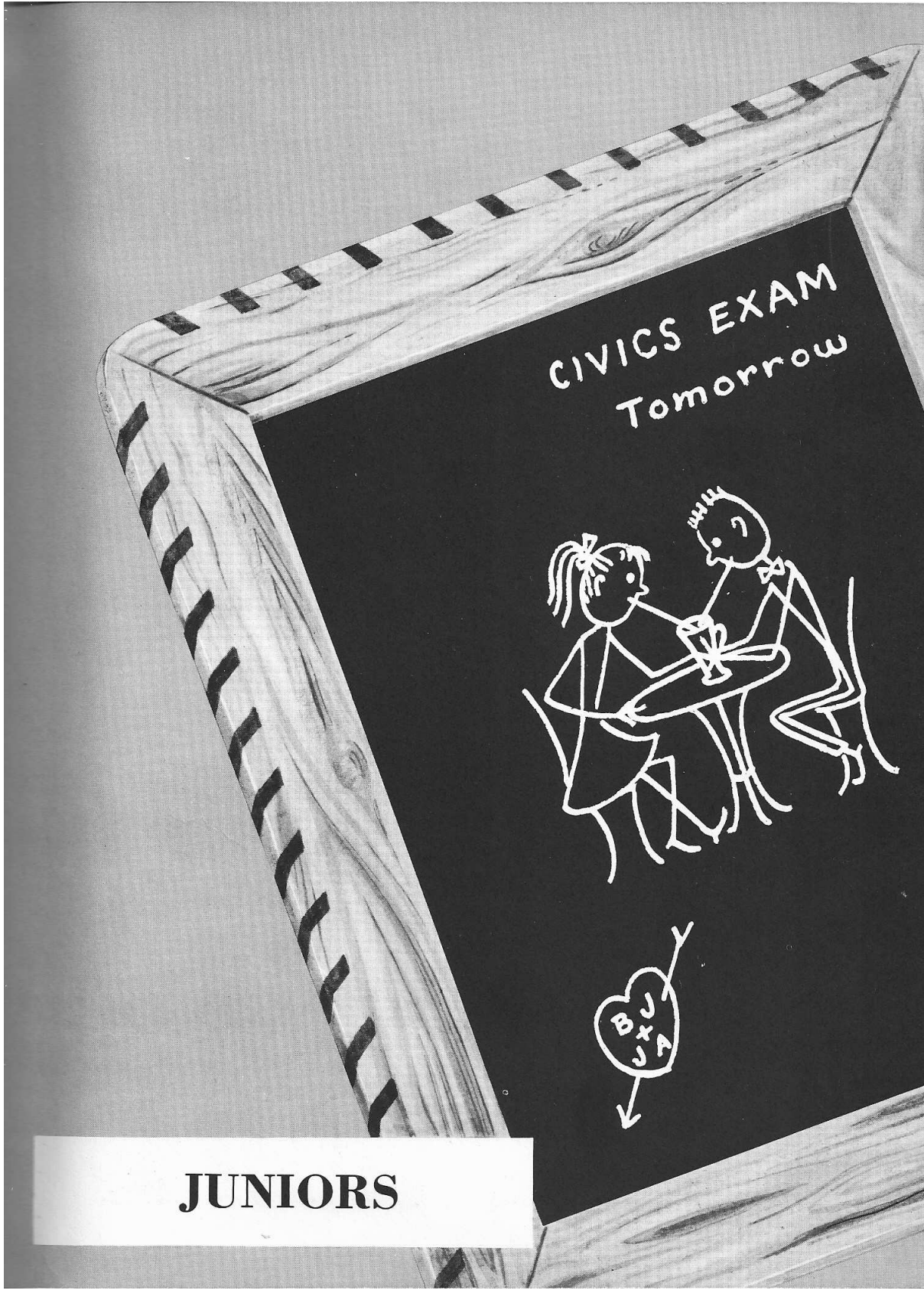

JUNIORS



Officers

President
 PARKER HAILE
 Vice President
 SUDDIE RUSSELL
 Secretary
 LONA FORD
 Treasurer
 SHIRLEY ROBERSON
 Reporter
 IKE FRANKLIN
 Watch Dog
 LLOYD DEAN

BETTY FAYE COLSON

NORMAN COOK

LLOYD DEAN

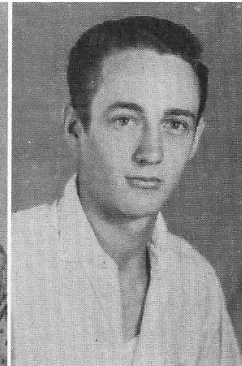
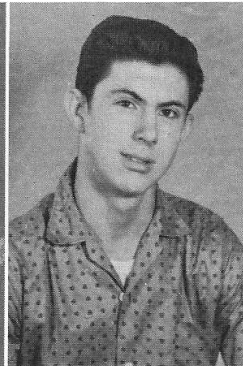

LONA FORD
 IKE FRANKLIN
 MIKE FRANKLIN
 PARKER HAILE

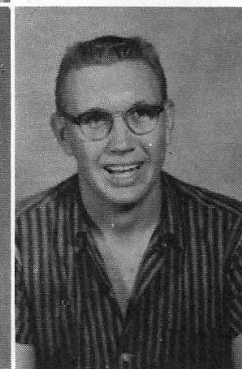

LAWERENCE JOHNSON
FRANK JORDAN
GAYLAND LOWERY

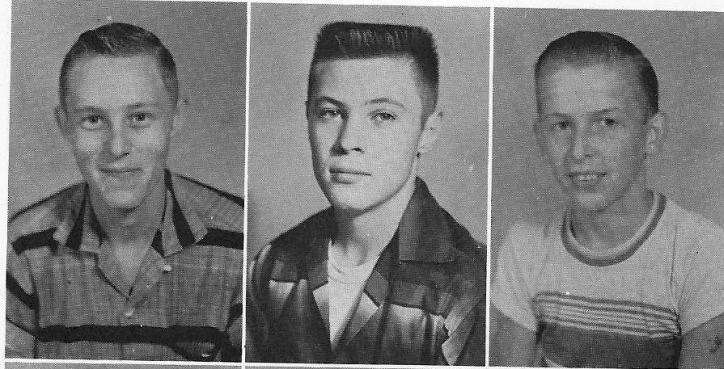

WILMA PILGREEN
MARGUIRETE RAY
SHIRLEY ROBERSON

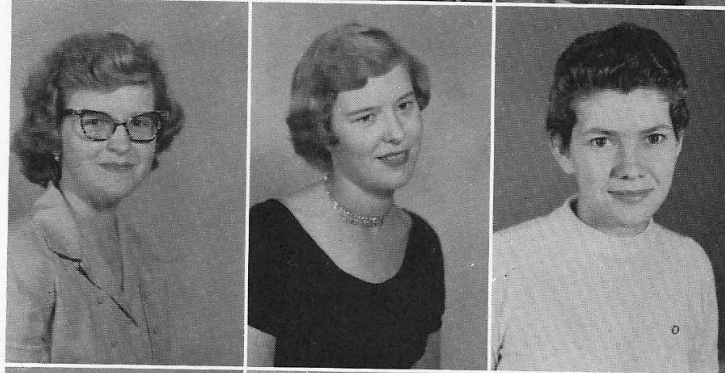

SUDDIE RUSSELL
RUBY SHADIC
ALLEN THOMAS



PATSY THOMAS
NORMA TURNER
SANDRA WELLS





"Three Stooges"



"Shrimp Boats"



Smile!



Who done it?



heads

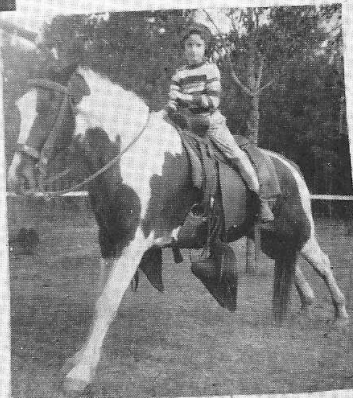

"Cow Girl Kate"

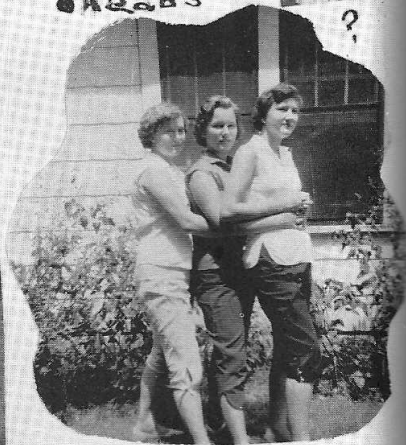

What a pose



"19centurx Cats"



"B i a k s i a k s"



Boxcars



"Little cat"



"looking pretty"



"Little People"



"Tickle"



"EEKS!?"





SOPHOMORES



President
WINNIE WHEELER
Vice President
GEORGE CICALA
Secretary
JUDY HAILE
Treasurer
MARGURETE THEDFORD
Reporter
SUNNYE CROW
Watch Dog
JAMES JOHNSON

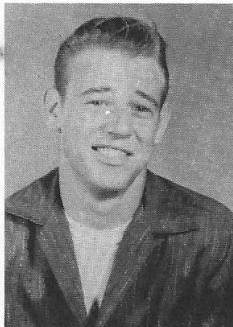

Louis Barr



James
Brantly

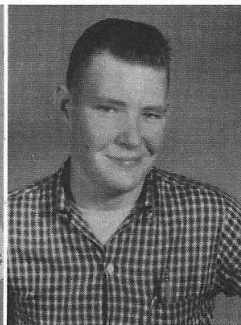

Ferris Ray
Brown

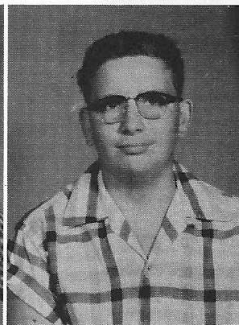

George
Cicala

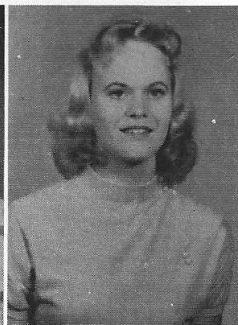

Sunnye
Crow

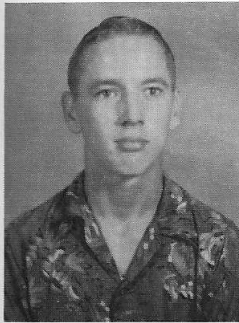

John
Ellis



Mary Beth
Ganey

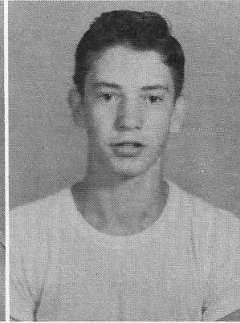

Billy
Gardner



Judy
Haile

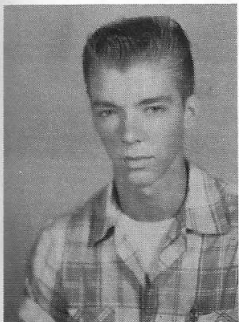

Kenn
Harrell



Linda
Hill

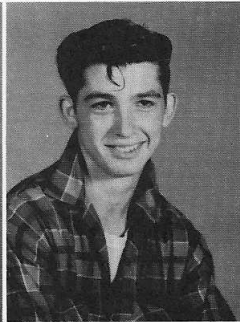

J. E.
Hobson



Carol
Jordan

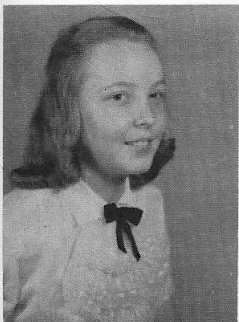

Geraldine
Johnson

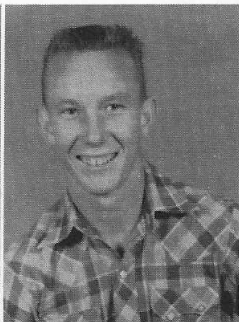

J. M.
Johnson

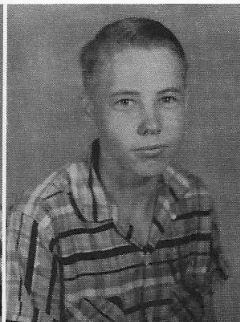

James
Johnson



Fannie Jo
Lankford



Marilyn
McKinnie



Annette
Owens

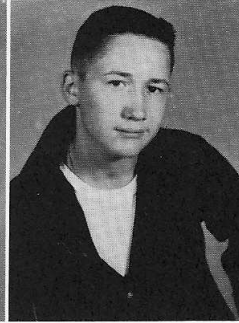

Johnny
Pace



Norman
Pace

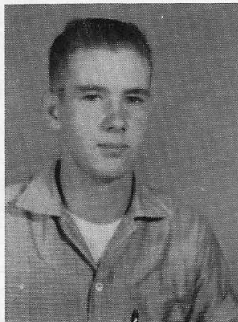

David
Reppond



Juanita
Reppond

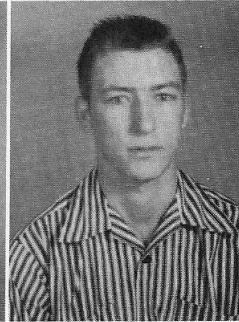

Robert
Royal

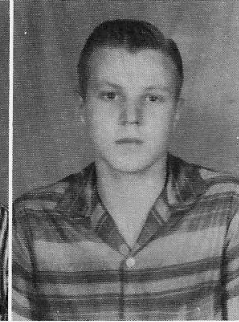

Kent
Shadic



Freda
Tarter



Margurette
Thedford



Carolyn
Watts



Winnie
Wheeler

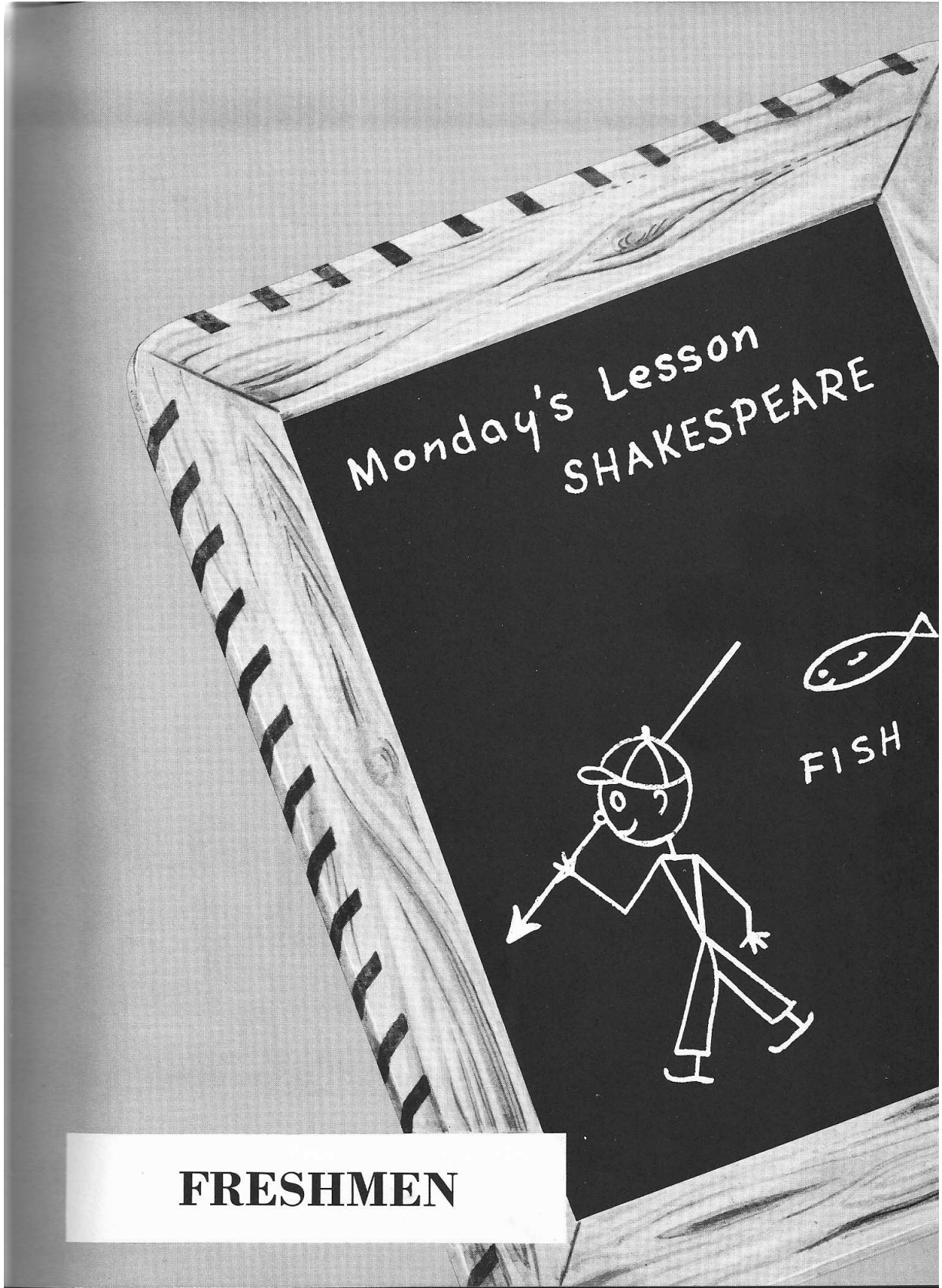

FRESHMEN

Class Officers

President
 MYRA HENRY
Vice President
 EDNA ROYAL
Secretary-Treasurer
 EUGENE THOMAS
Watch Dog
 JOHNNY THOMAS

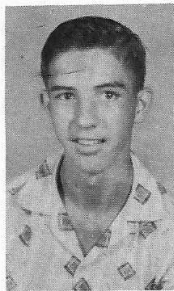

Everett Aaron

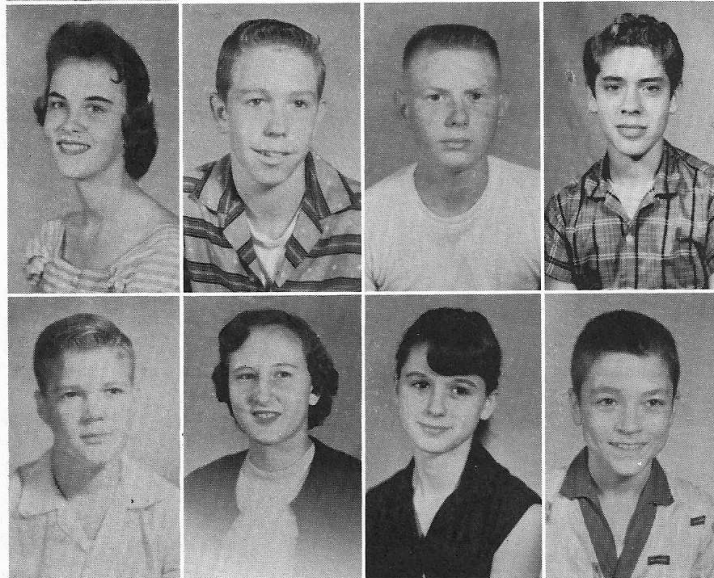

Patsy Bryant
 Jerry Colson
 Van Gathright
 Kent Guernsey

J. N. Harrell
 Myra Henry
 Darlene Hobson
 Willard Lee

Diana Lowery
Billy George McKinnie
Jordan North

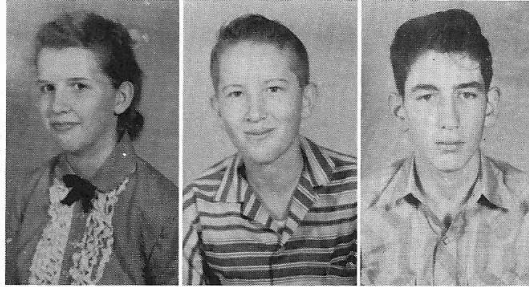

Jerry V. Owens
Virginia Pace
Eula Ray Pearson

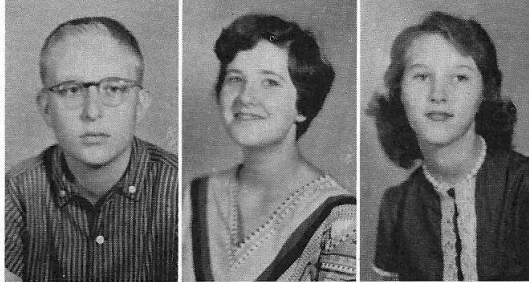

Maurine Pilgreen
Edna Royal
Larry Scarborough



Carlton Silmon
Alton Smith
Eugene Thomas

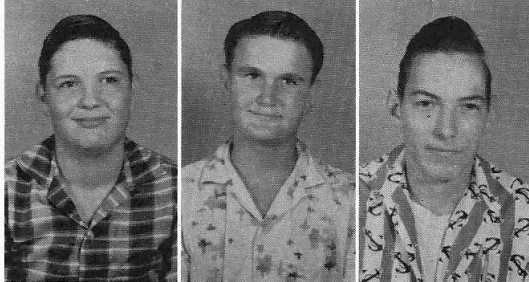

Johnny Thomas
Ann Wheeler
Margaret Wilson



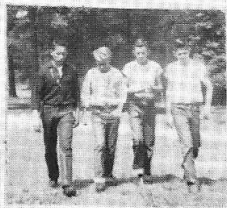

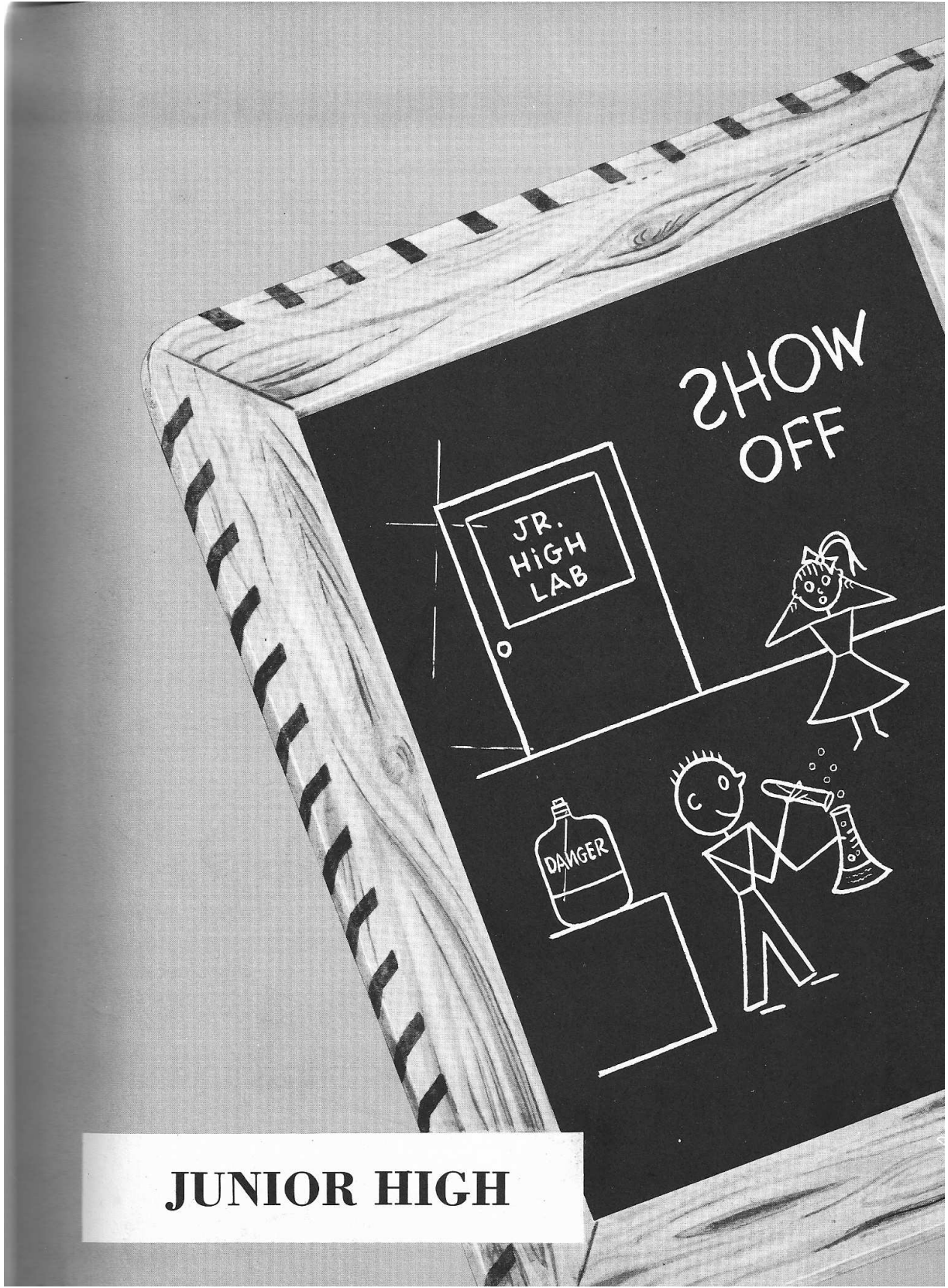

JUNIOR HIGH



Class Officers

President - - - - - DAVID HERLONG
 Vice President - - - GERALD FRANKLIN
 Secretary - - - - - ICEA LEE MURPHY
 Reporter - - - - - JAMIE TAMBURO
 Watch Dog - - - - - BILLY TOM ELLIS

Eighth Grade

Emma Jean Brantley
 Eva Bryant
 Gayle Dollar



Billy Tom Ellis
 Gerald Franklin
 David Herlong
 Carol Ann Hill

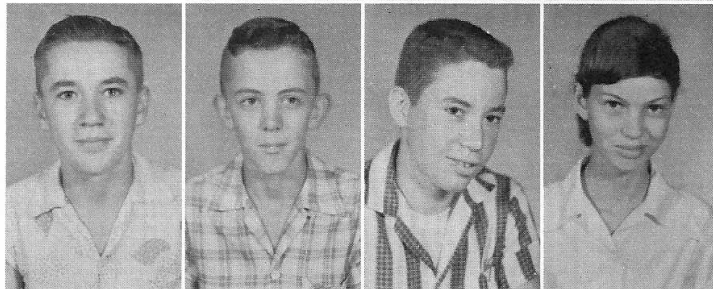

Charles Hunter
 Don Jenny
 David Johnson
 Armond Love

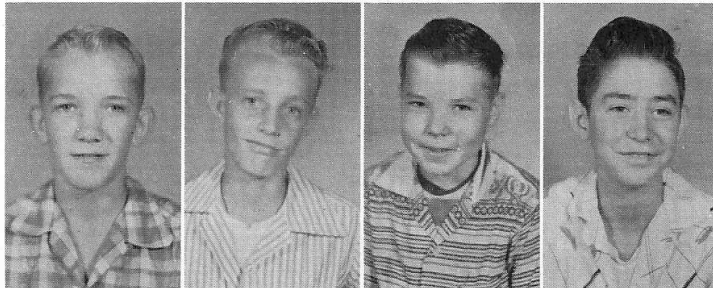

Judy Love
 Jerry Lightsey
 Zane Matthews
 Eddie McKinnie

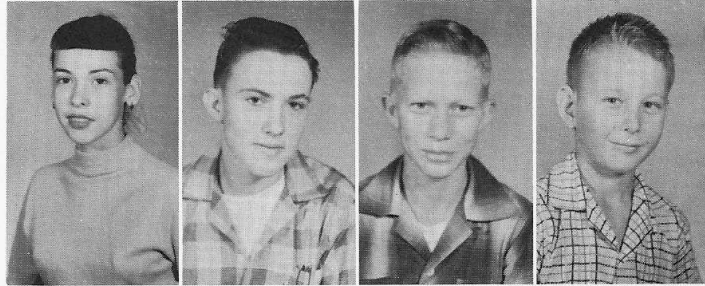

Icea Lee Murphy
 Carolyn Nale
 Laura Mae Pardue
 Charlotte Peterson

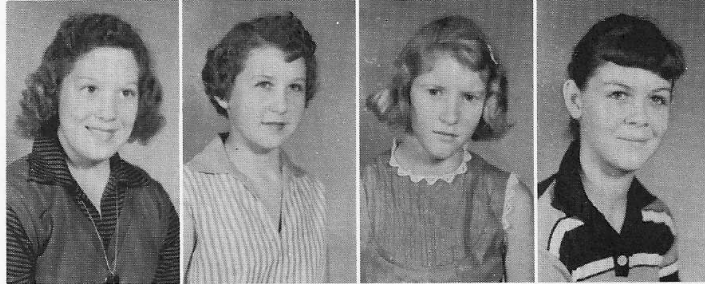

Betty Pilgreen
 Jacque Pilgreen
 Sue Ray
 Bobbie Roberson



Wallace Roberson
 Joyce Scarborough
 Gene Shadic
 Helen Snell



Marion Snell
 Janie Tamburo
 Billy Ray Thomas
 Dwight Thomas



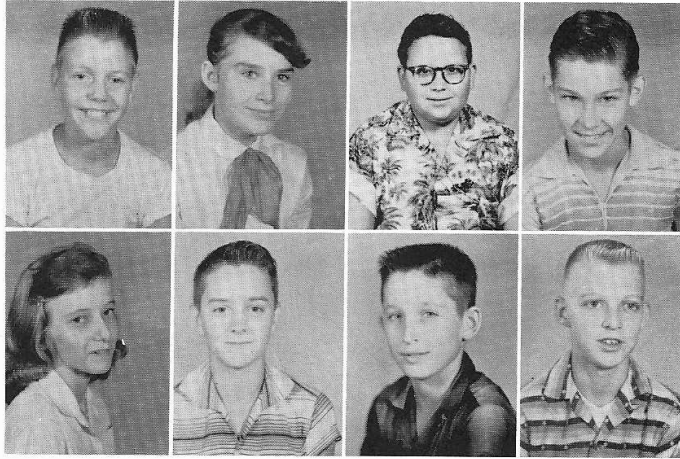

Danny Allen
 Peggy Bailey
 Patrick Cicala
 Herbert Dollar

Sandra Ford
 Freddy Ray Franklin
 Tommy Hobson
 Bobby Jenny

Seventh Grade

Charlie Lightsey
 Johnny McKinnie
 Shirley McKinnie
 Walter Newman

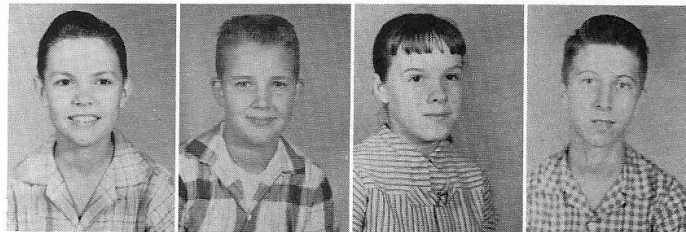

Freddy Platt
 Sidney Ray
 Sim Scarborough
 Marie Thedford

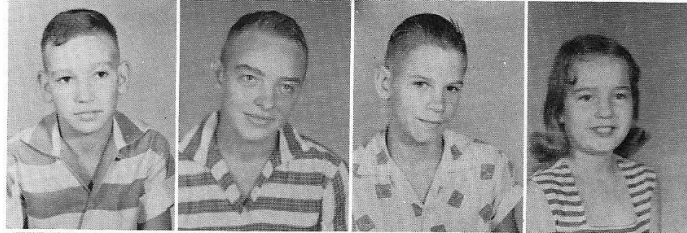

Charles Thomas
 Vicky Thomas
 Shirley Traylor
 Joe Wheeler



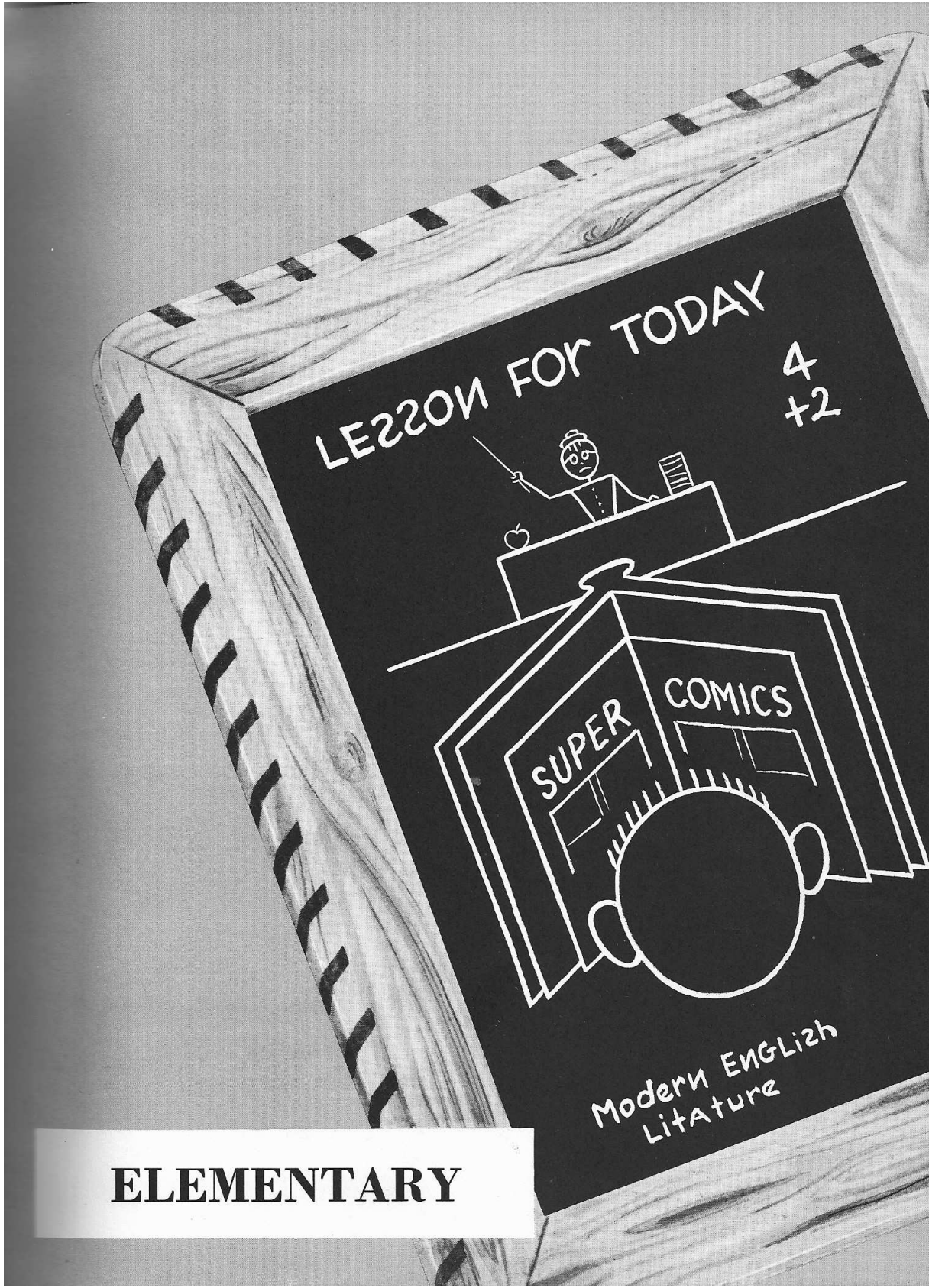

ELEMENTARY

Sixth
Grade

Jerry Brantley
Dixie Crowe

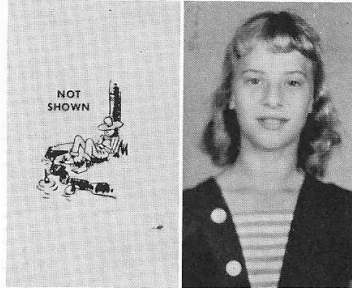

Dianne Dollar
Karen Haile
Jimmy Hollis

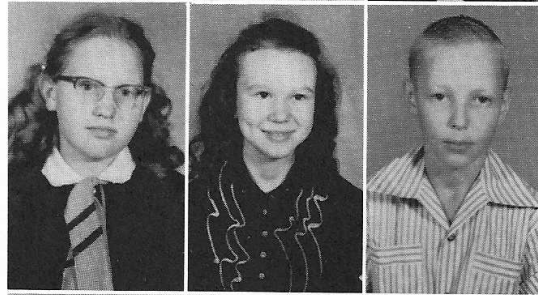

Jeanne Hollis
Dolly Johnston
Patricia Lawles

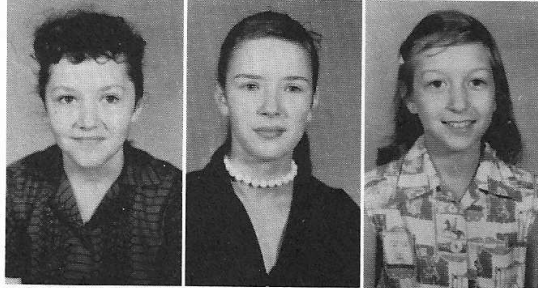

Ann McKinnie
Doyle Pilgreen
Dolly Scarborough

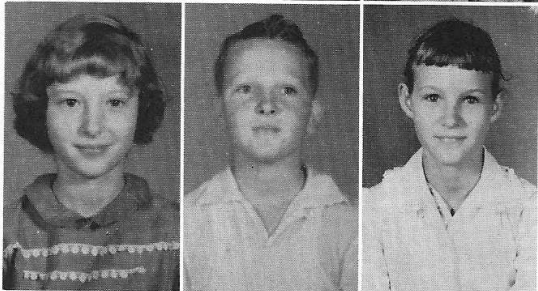

Janice Shadic
Betty Snell
Walter Wilson



walter

*Fifth
Grade*



Bob Buckley
Jimmy Colson

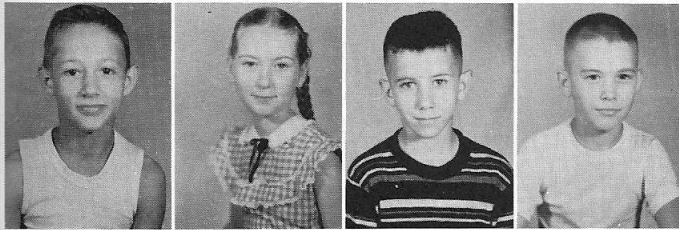

Johnny Davis
Charlotte Dean
Benny Ford
Roy Gardner



Dianne Graves
Doris Henry
Phyllis Lanford
Helen Lee

Donna Kennedy
Gary McKinnie
Larry McKinnie
Gerry Norman

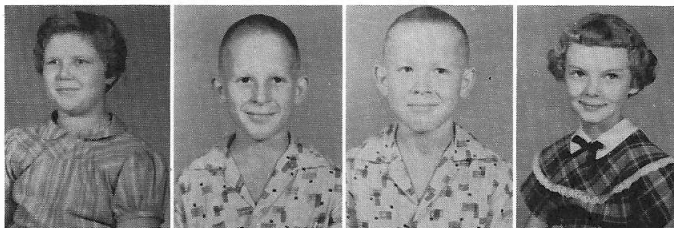

Janet Pilgreen
Marjorie Pilgreen
Robert Ray
Bobby Reagan



Raymond Royal
Bonnie Taunton
Murray Turner
Rex Thomas

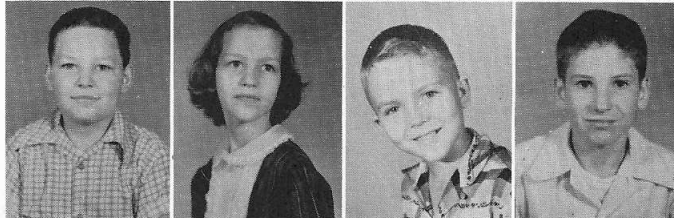

Fourth Grade

Diane Crowe
Tommy Dollar
Terry Franklin

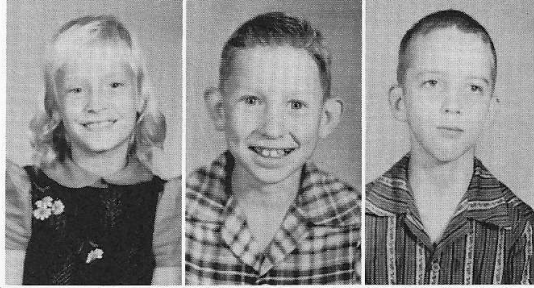

Gary Harrell
Paul Johnstone
John Lawles
Sarah McKinnie

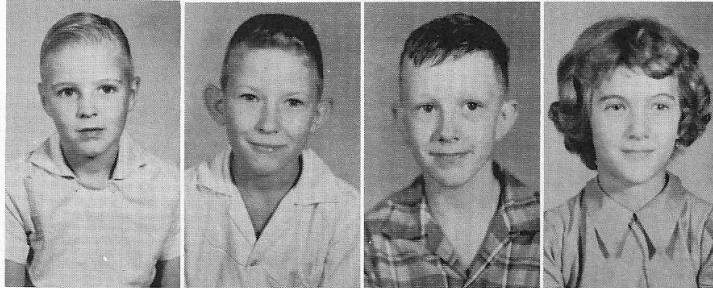

Lanny Parker
Sandra Ray
Kay Reagan
Doyle Scarborough



Jimmy Scarborough
David Sharp
James Sharp
Sandra Shoemaker

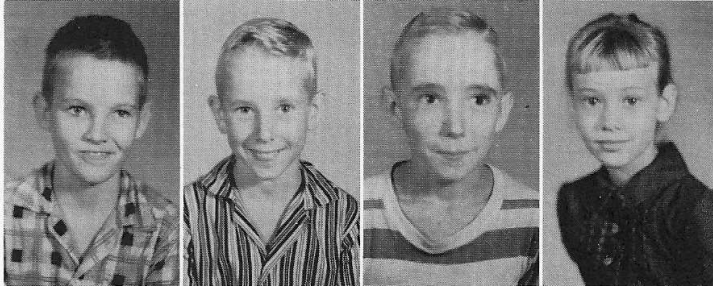

Jo Ann Spigener
Robert Stripling
Eddie Thomas
Nancy Wilson



NANCY

Third Grade

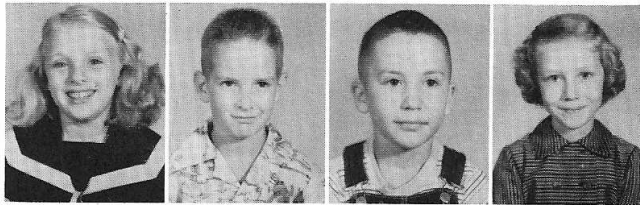

Marcia
Edwards

Kenneth
Green

Mitchell
Gardner

Lynn
Hendrix



Paula Kennedy
Helen Love
Kaye McGough

Raymond Mosley
Martha Pardue
Benny Platt

Karen Reppond
Gregor Ray
Bonnie Russell

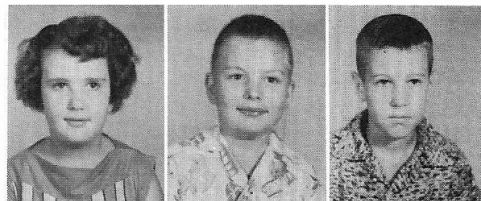

Earnstine Snell
Earl Sharp
Judy Turner
Bruce Wheeler

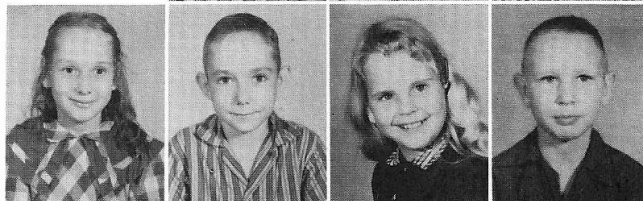

First and Second Grades



Thomas Baker
Tommy Beckley



Doris Brantley
Patricia Dean
James Haile
Kenneth Haile, Jr.



Sharon Hollis
Donna Rose Norman
Thomas Reppond
Sharon Ray



Cathy Snell
Kay Stripling
Steven Tubbs

Judy Brantley
Johnny Dollar
Michael Graves



Johnny Hill
Tommy Hill
Billy Lankford
Hershel Lawles



George Love
Jerry McKinnie
Carol Pilgreen
Louie Molnaird

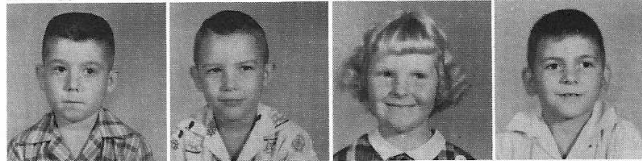

Evelyn Mosely
Judy Scarborough
Kathy Shoemaker
Janie Jo Smith



Annie Ola Stripling
Harrell Ward
Marvin McKinnie
Juanita Reagan





*Seventh Class
Officers*

President - - - - - BOBBY JENNY
 Vice President - - - SANDRA FORD
 Treasurer - - - FREDDY FRANKLIN
 Reporter - - - - - TOMMY HOBSON
 Watch Dog - - - - - FREDDY PLATT

*Mrs. Buckley's
Room Officers*

President - - - - - JIMMY HOLLIS
 Vice President - - JOHNNY DAVIS
 Secretary - - - - - KAREN HAILE
 Treasurer - - - DOLLY JOHNSTON
 Reporter - - - - - JEANE HOLLIS





*Mrs. Reppond's
Room Officers*

President - - - - EDDIE THOMAS
Vice President - - GARY HARRELL
Secretary - - - MARGIE PILGREEN
Treasurer - - - - GERRY NORMAN
Reporter - - - - - JAMES SHARP

*Mrs. Jones's
Room Officers*

President - - MITCHELL GARDNER
Vice President - LOUIE MOLINARD
Secretary - - - KAYE MCGOUGH
Treasurer - - - MARCIA EDWARDS





Mrs. Green's Room Officers

President - - - - - TOMMY HILL
 Vice President - - - - - KENNY HAILE
 Secretary - - - - - BILLY LANKFORD
 Treasurer - - - - - JAMES WILLIAM HAILE
 Reporter - - - - - MICHAEL GRAVES





AN'T He Cute?

Someday!!

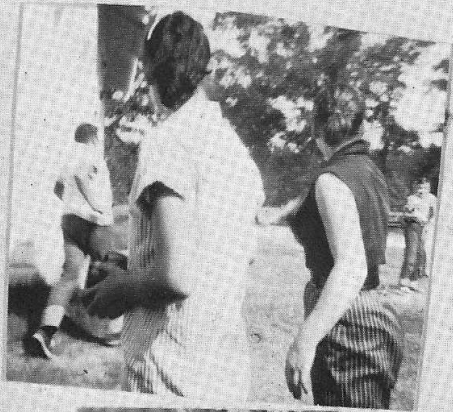

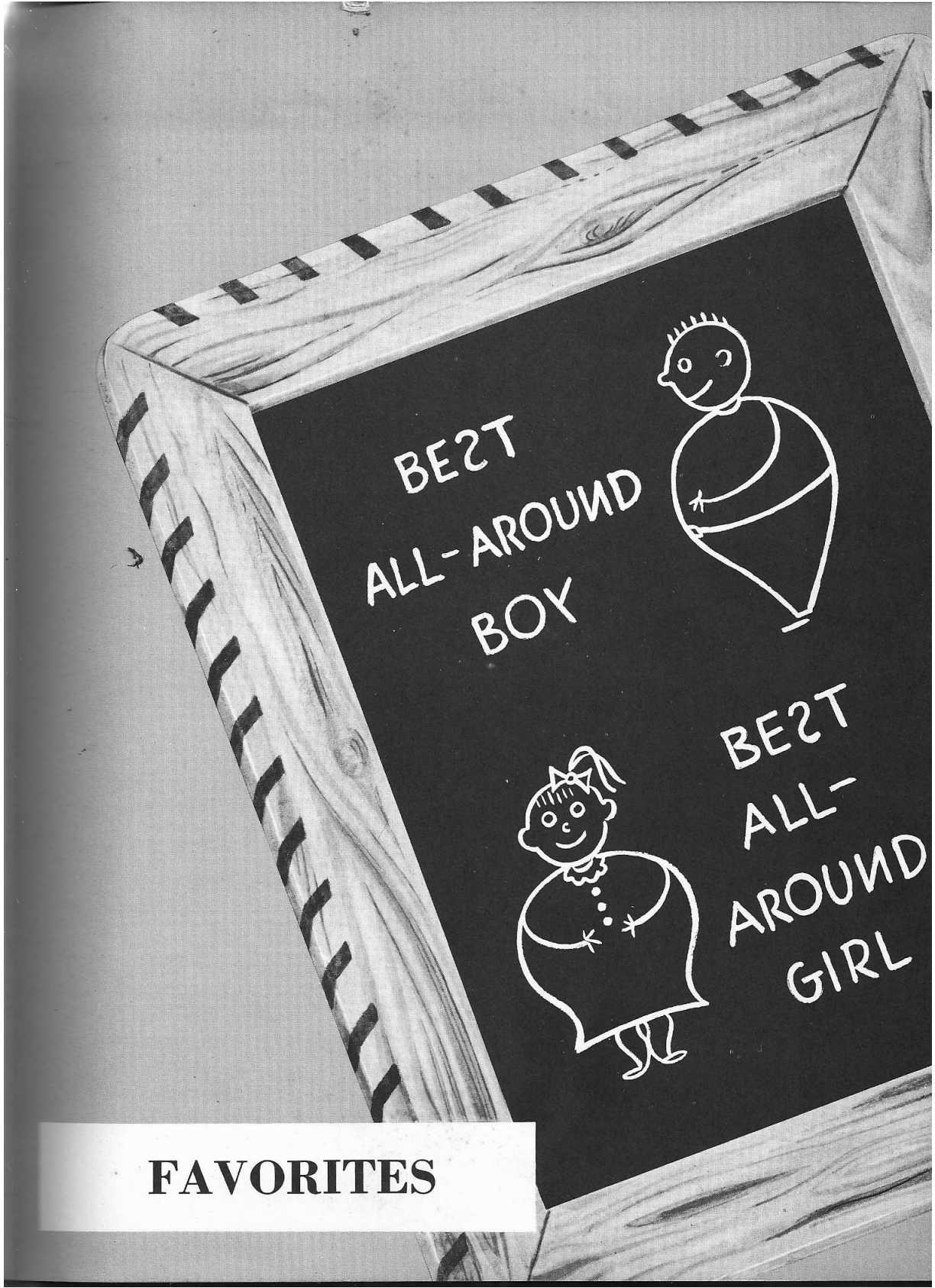

FAVORITES

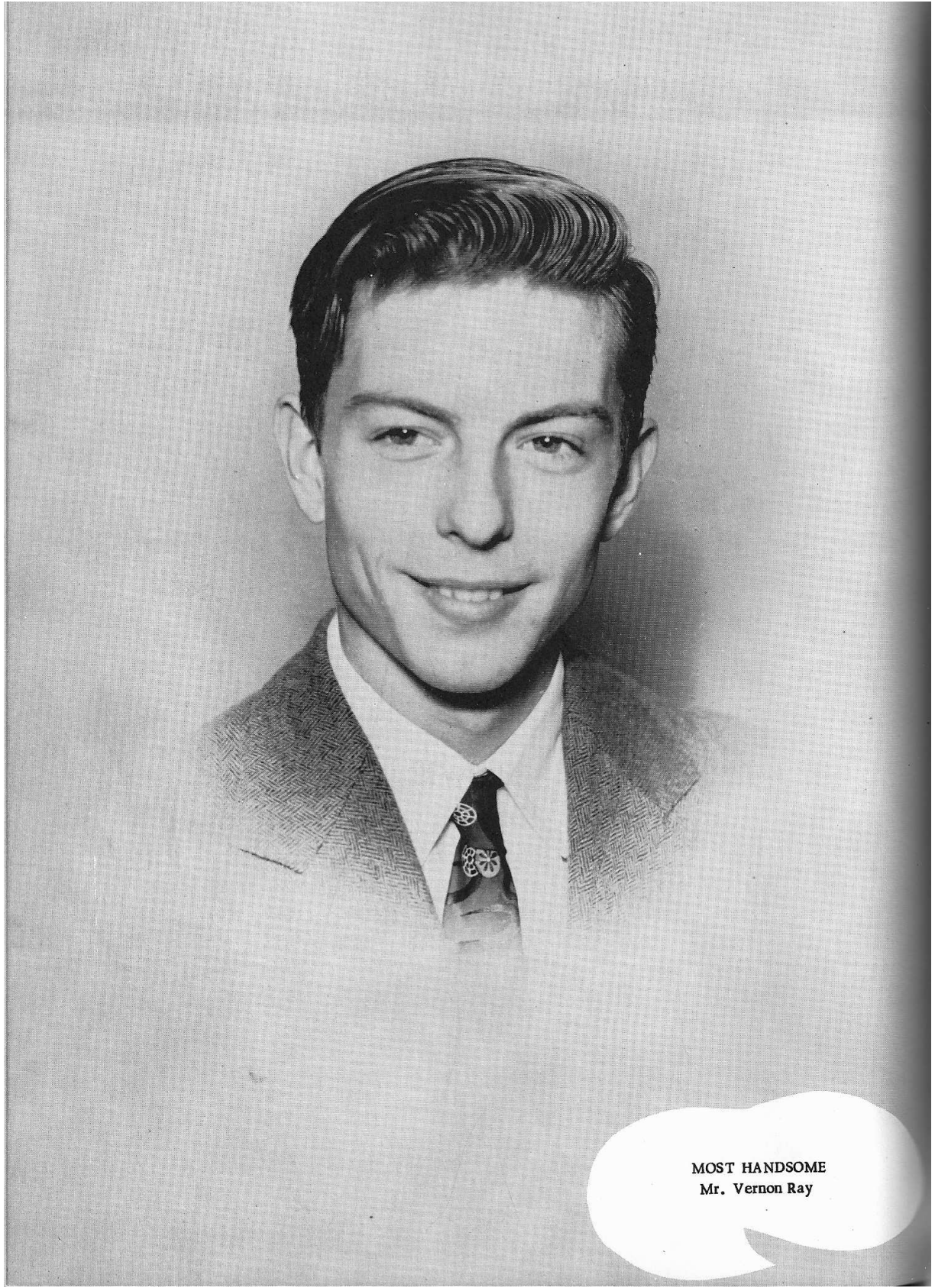

MOST HANDSOME
Mr. Vernon Ray



BEAUTY
Miss Ann Love



MISS JUANITA REPPOND



MISS PEGGY GILMORE



MISS CAROL JORDAN



Mr. and Miss L.H.S.

Peggy Gilmore
Buster Maxey



Most Typical

Lona Ford
Parker Haile



Most Popular

Shirley Hunter
Lloyd Dean



Cutie, Wolf

Juanita Reppond
Lloyd Dean

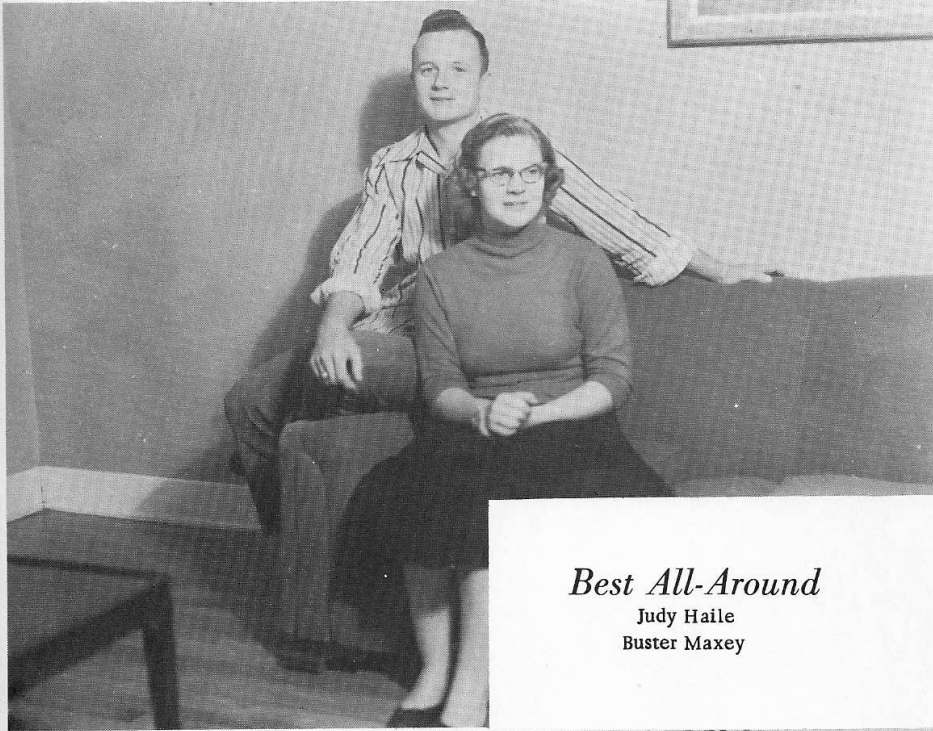

Best All-Around
Judy Haile
Buster Maxey



Best-Dressed
Sunnye Crowe
Johnny Pace

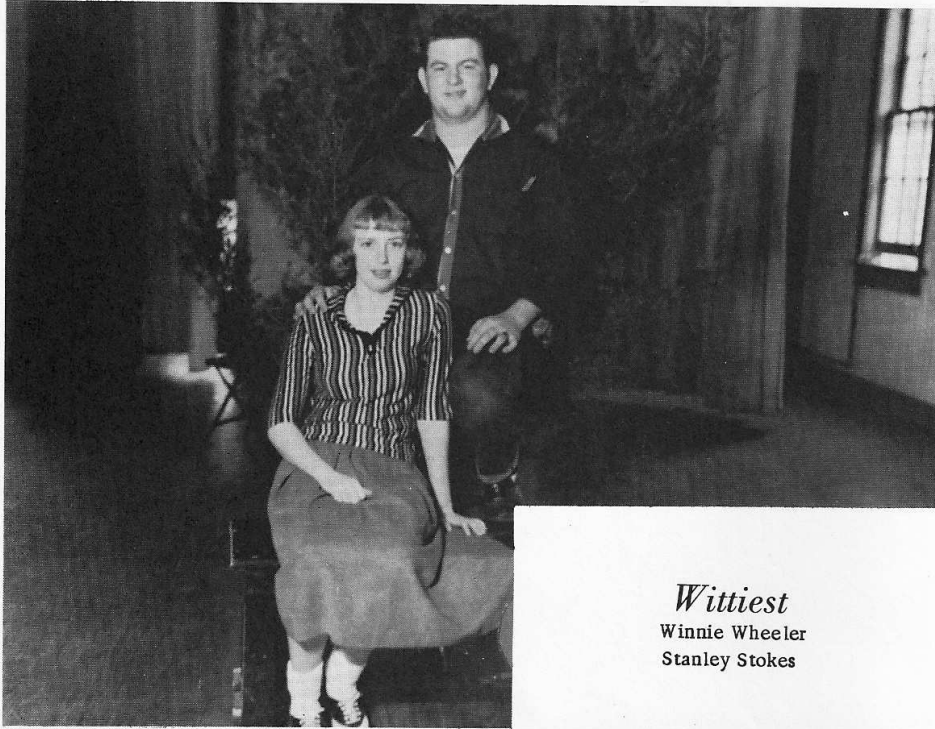

Wittiest
Winnie Wheeler
Stanley Stokes



Most Studios
Patsy Thomas
Gayland Lowery

Class Favorites

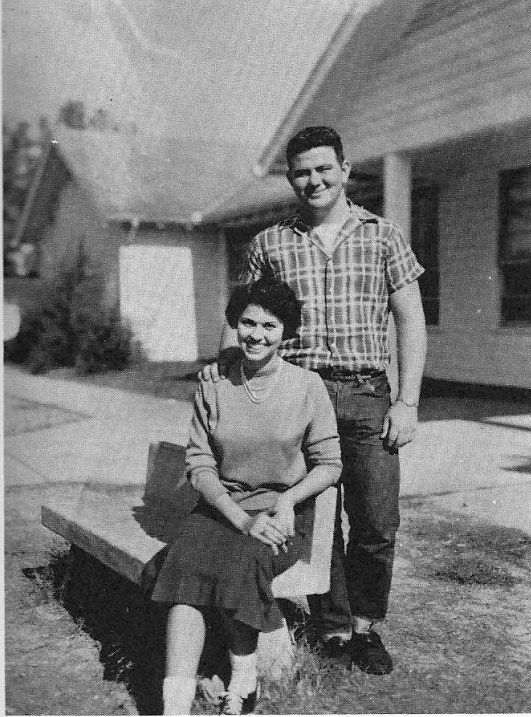

Seniors

ANN LOVE
STANLEY STOKES

Juniors

LONA FAY FORD
LLOYD DEAN



Class Favorites



Sophomores

JUANITA REPPOND
DAVID REPPOND

Freshmen

MYRA HENRY
JORDAN NORTH



Class Favorites



Eighth Grade

JACQUE PILGREEN
DON JENNY

Seventh Grade

MARIE THEDFORD
BOBBY JENNY

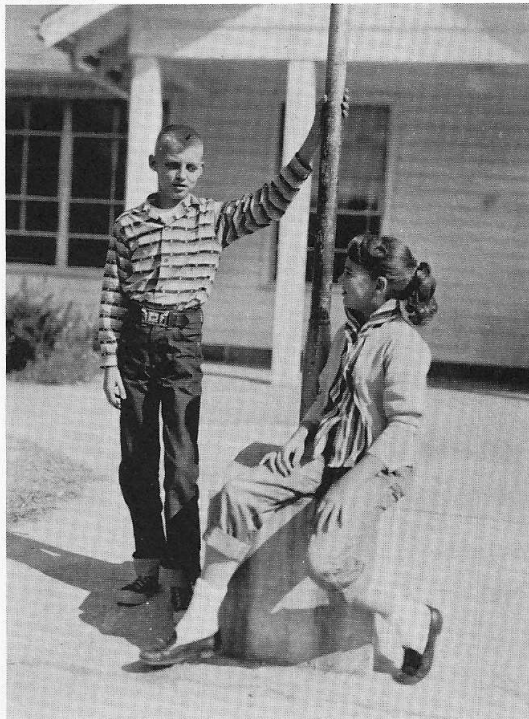

Class Favorites



Mrs. Buckley's Room

DIXIE CROWE
BOB BUCKLEY

Mrs. Reppond's Room

DIANNE CROWE
GARY McKINNIE

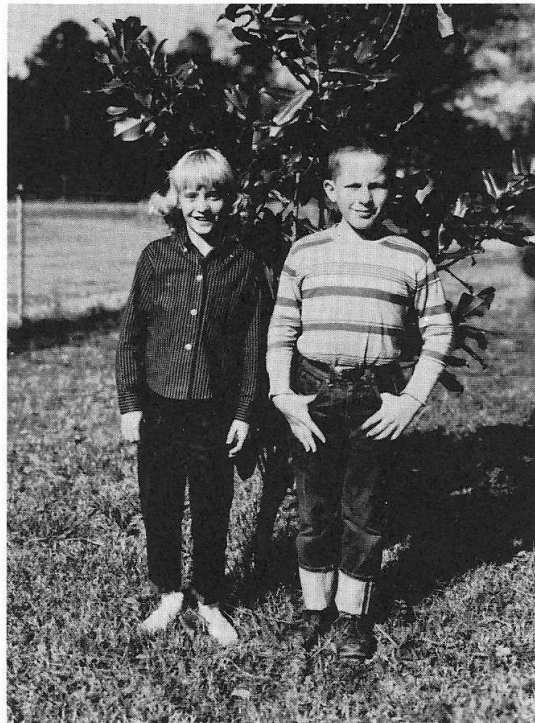



Class Favorites

Mrs. Jones's Room

HELEN LOVE
JAMIE JO SMITH
EARL SHARP
HARRELL WARD

Mrs. Green's Room

SHARON HOLLIS
JERRY MCKINNIE

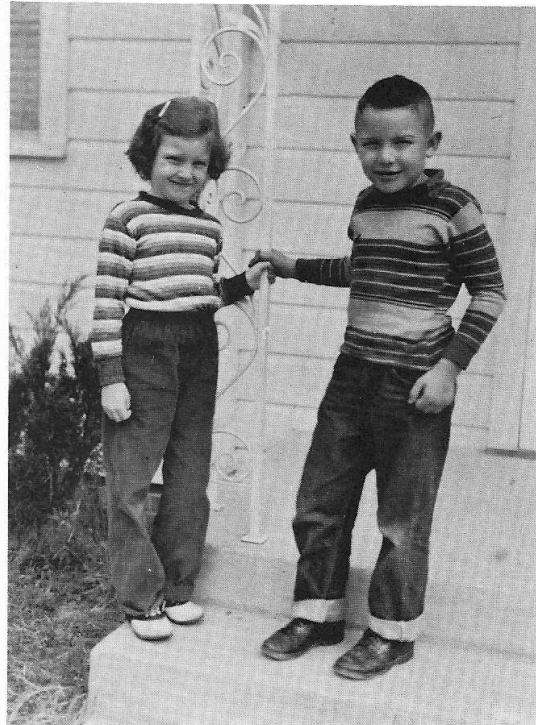

Who's Who



ANN LOVE
Annual Editor, 4-H President,
Class Favorite, Class Reporter,
Girls' State, FBLA, FHA,
Beauty, Basketball, Who's
Who.

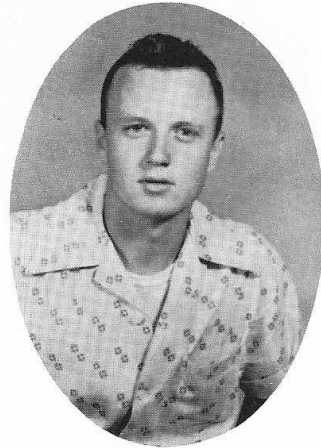

BUSTER MAXEY
Class Vice President, Best
All-Around, Annual Staff,
Basketball, Mr. LHS, Who's
Who.

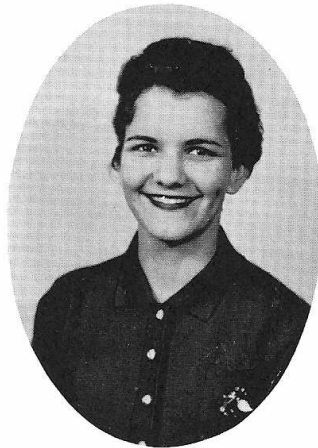

SHIRLEY HUNTER
FHA Local President, Union
Parish Song Leader, District
Historian, FBLA Vice Pres-
ident, Halloween Princess,
Annual Staff, Miss FHA
Contestant, and Who's Who.

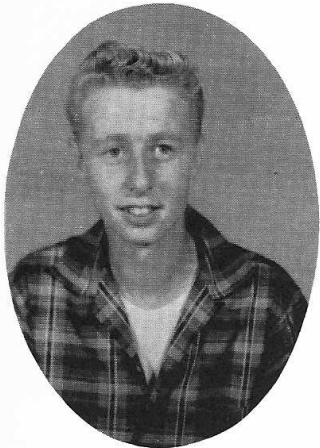

BUDDY HOLLIS
Class President, FFA Treas-
urer, Annual Staff Manager,
FBLA, Who's Who.



PEGGY GILMORE
Class Secretary, 4-H Sec-
retary, Beauty, Annual
Staff, Miss LHS, Basketball,
FHA. Who's Who, Best
Athlete.

Who's Who



FAYE FORD
FHA Song Leader, Most Typical, Class Favorite, Class Secretary, Basketball, FBLA Reporter, 4-H Club, Halloween Duchess, Assistant Annual Staff, Who's Who, All-Tournament.

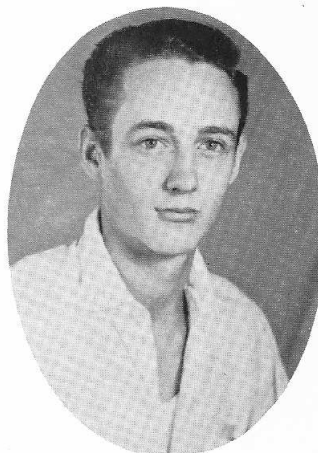

LLOYD DEAN
FFA Vice President, Class Favorite, Most Popular, FHA Club Beau, Class Watchdog, Who's Who.



PARKER HAILE
FFA Watchdog, Class President, Basketball, Most Typical, 4-H Club, Who's Who, All-Tournament Team.



JUDY HAILE
Class Secretary, Vice President of Local and Parish FHA, Best All-Around Girl, Basketball, Who's Who.



GAYLAND LOWERY
Assistant Annual, FFA Reporter, 4-H Club, Most Studious, Who's Who.



Halloween Queen

| | |
|--------------------|-----------------|
| Queen - - - - - | JUANITA REPPOND |
| King - - - - - | J. M. JOHNSON |
| Princess - - - - - | SHIRLEY HUNTER |
| Prince - - - - - | FREDDY COOK |
| Duchess - - - - - | FAYE FORD |
| Duke - - - - - | LLOYD DEAN |

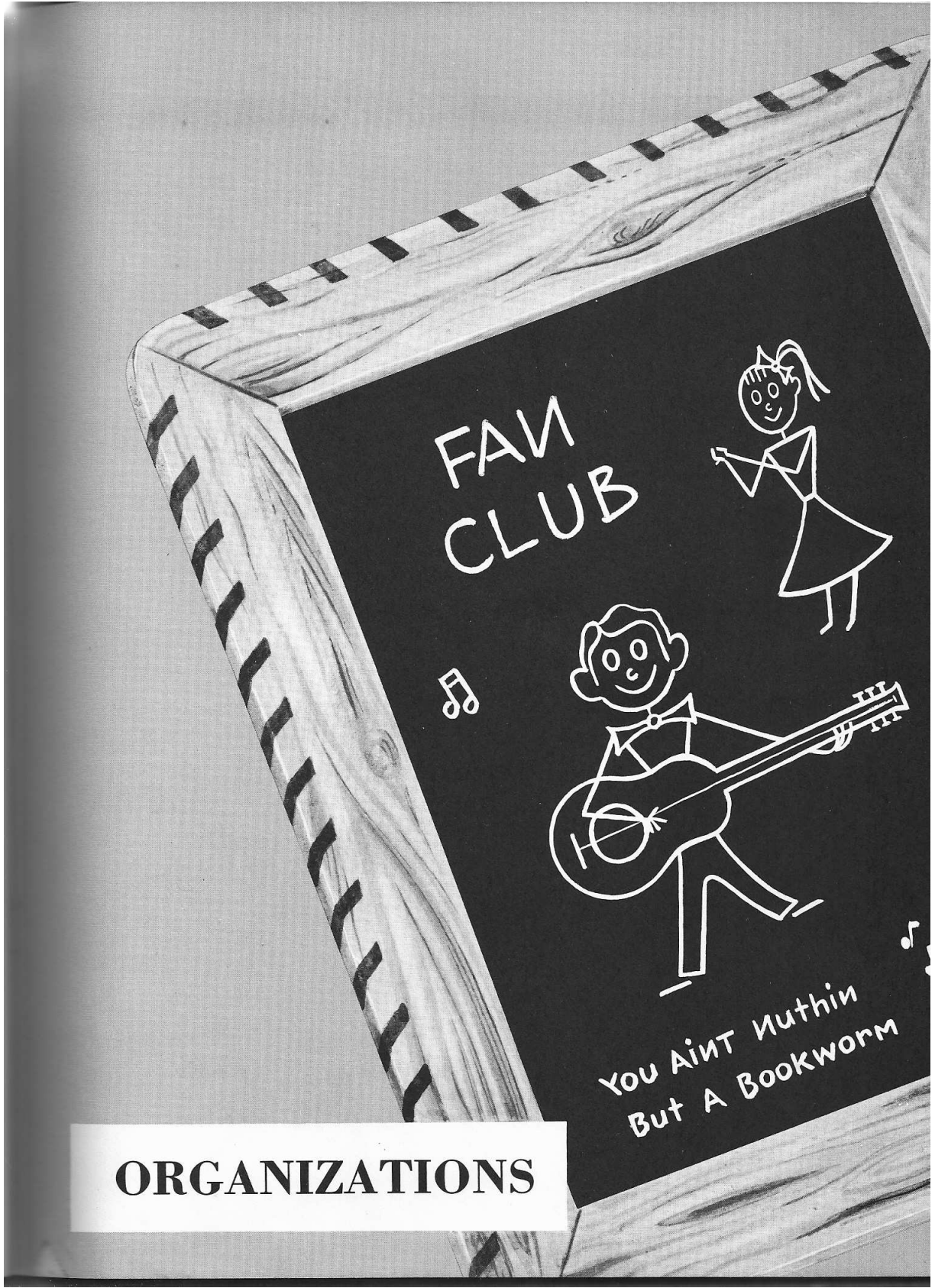

ORGANIZATIONS



Formal Initiation



Club Beau



Vernon Ray



Lloyd Dean



David Reppond



Eugene Thomas

Members





ADVISOR
Mrs. Corrie Parker

F.H.A.



PRESIDENT
Shirley Hunter

F.H.A.



SECRETARY
Suddie Russell



PARLIAMENTARIAN
Fannie Jo Lankford



VICE PRESIDENTS
Judy Haile
Margurette Thedford



HISTORIAN
Annette Owens



REPORTER
Wilma Pilgreen



SONG LEADER
Lona Faye Ford



TREASURER
Irene Smith

CLUB MOTHERS

- Mrs. Thedford
- Mrs. Owens
- Mrs. Haile
- Mrs. Crow
- Mrs. Hunter
- Mrs. Russell
- Mrs. Love



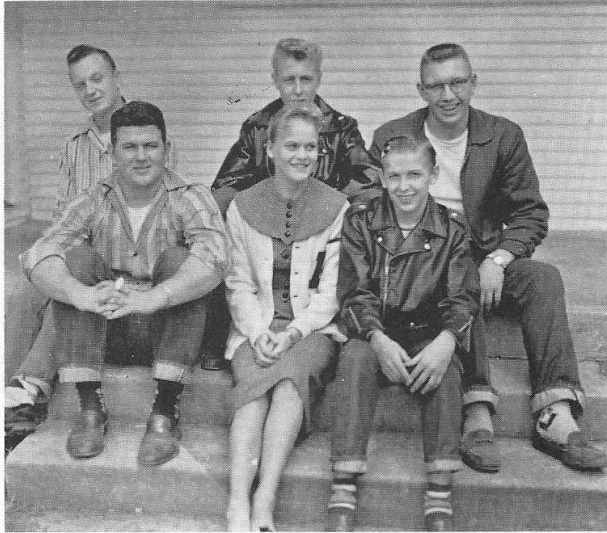

President
BUSTER MAXEY
Vice President
LLOYD DEAN
Secretary
STANLEY STOKES
Treasurer
BUDDY HOLLIS
Parliamentarian
GAYLAND LOWERY
Watch Dog
PARKER HAILE



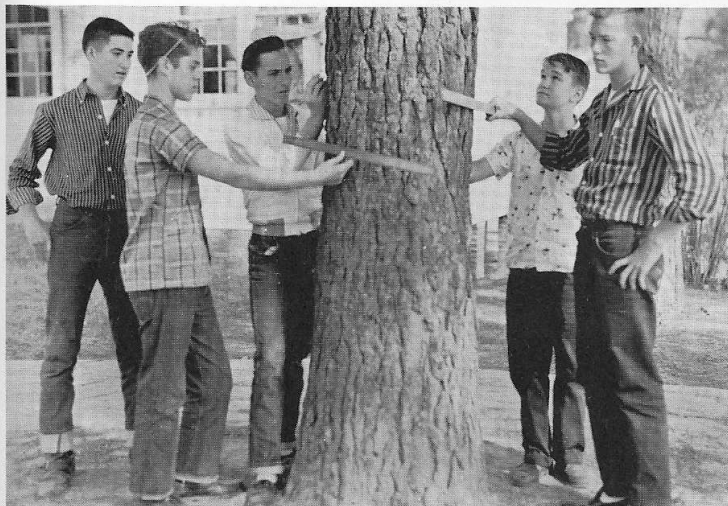

F.
B.
L.
A.



- President - - - - - DELL RUSHING
Vice President - - - - - SHIRLEY HUNTER
Secretary - - - - - ELOISE JONES
Treasurer - - - - - PEGGY GILMORE
Reporter - - - - - LONA FAYE FORD
Historian - - - - - SHIRLEY ROBERSON
Parliamentarian - - - - - BETTY FAYE COLSON



*Junior
4-H
Club*



OFFICERS

President - - - - - JOHNNEY McKINNIE
 Vice President - - - - - SHIRLEY McKINNIE
 Secretary - - - - - SHIRLEY TRAYLOR
 Treasurer - - - - - MARIE THEDFORD
 Reporter - - - - - BOBBY JENNY
 Leader - - - - - MRS. BUCKLEY

OFFICERS

President - - - - - ANN LOVE
 Vice President - MARGURETTE THEDFORD
 Secretary - - - - - PEGGY GILMORE
 Treasurer - - - - - JUANITA REPPOND
 Reporter - - - - - EUGENE THOMAS
 Leader - - - - - MRS. PARKER



*Senior
4-H
Club*



"fun"

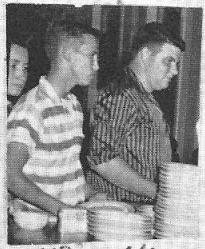

"Food"

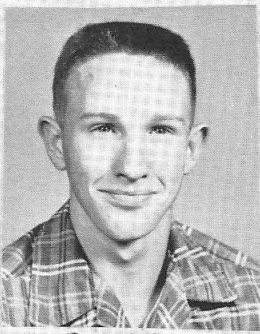

"Smile"



"Penny"



"Cheese"



"Just Pals"



"Annetta"



"Mira"



"Cowboy"



"Eating"



"Birds"



"Be still"



"Ho! Hum!"



"It itches"



"Girls"

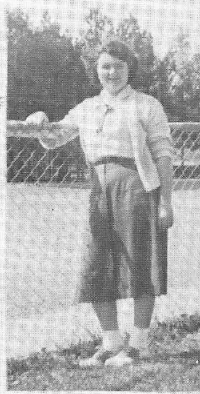

Irene



"Do it good"



"Vee"

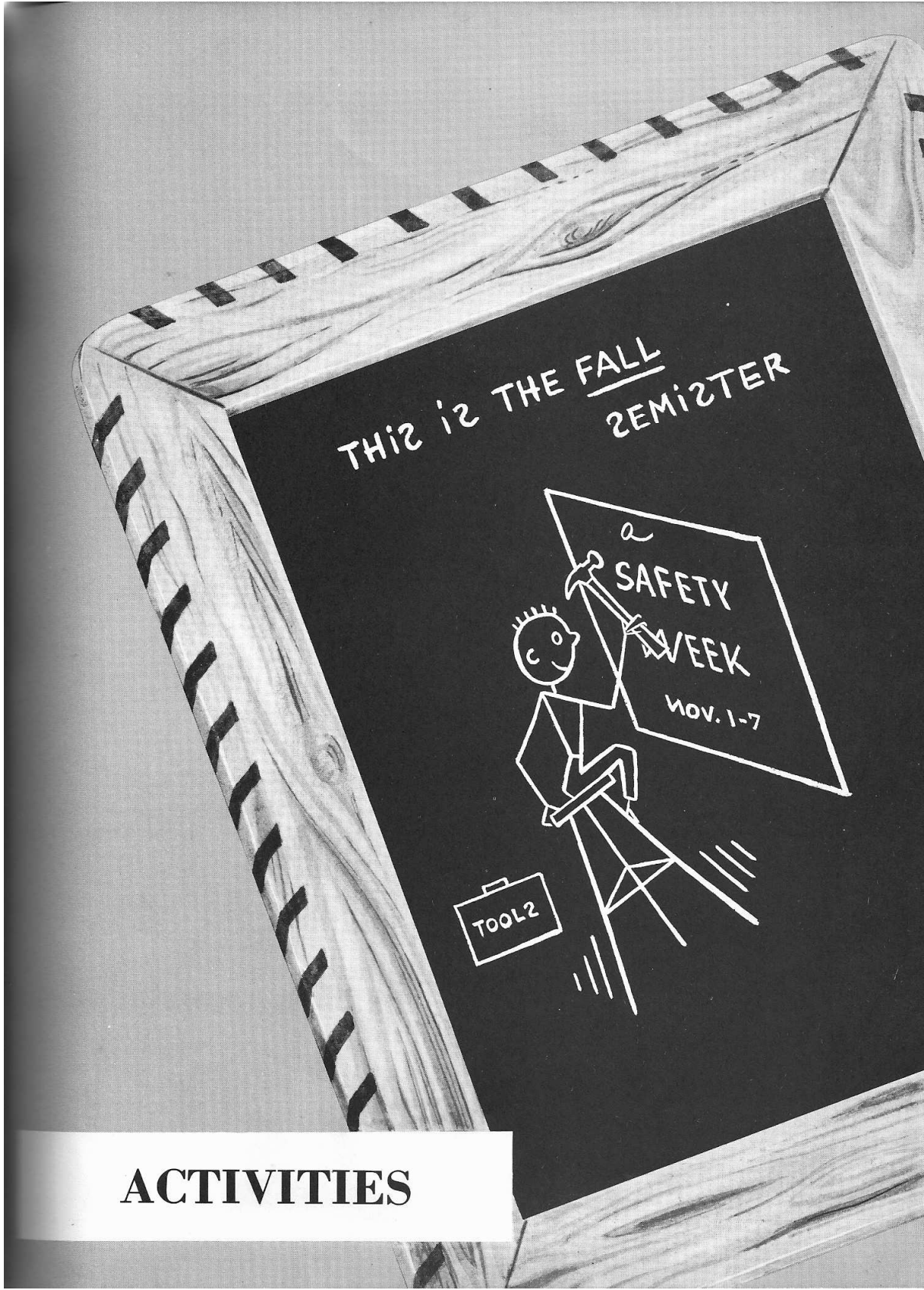

ACTIVITIES



BEST GIRL FORWARD
Peggy Gilmore

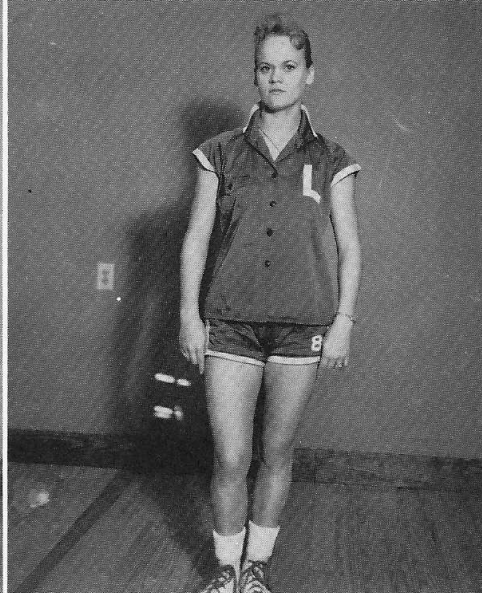

BEST GIRL GUARD
Sunny Crowe

Varsity Girls

R. Shadic, S. Crowe, B. Colson, W. Reppond, M. Ray, J. Haile, A. Owens, L. Hill,
F. Lankford, A. Love, P. Gilmore, L. Ford, M. Thedford, Coach James B. Graves.



BEST ATHLETE
Parker Haile

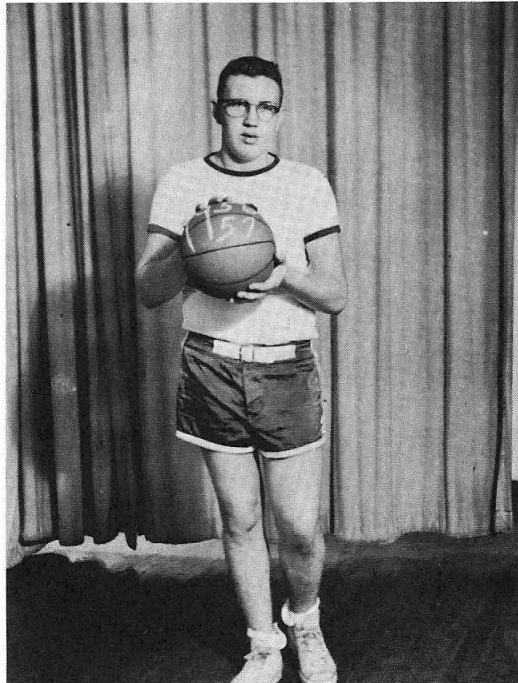

Varsity Boys



T. Bryant
P. Haile
S. Stokes
K. Pardue
B. Maxey
H. Sullivan
J. Pace
D. Reppond
B. Gardner
F. Cook
E. Thomas
Manager
J. B. Graves
Coach



J. Franklin, D. Herlong, J. Thomas, J. Harrell, L. Scarborough, J. McKinnie, F. Franklin, B. Jenny, Z. Matthews, J. Colson, J. Wheeler, Mr. Graves.

Junior Boys and Girls

B. Roberson, J. Love, J. Pilgreen, E. Royal, E. Pearson, D. Lowery, V. Pace, S. Ford, A. Wheeler, J. Tamburo, C. Petterson, I. Murphy, D. Hobson, Coach James B. Graves.





DIETITIANS

Mrs. Huie Scarborough
Mrs. Gretie Shadic
Mrs. Gordie Thurston

JANITOR

Mr. Leon Russell





Mr. Day
Mrs. Roberson
Mr. Green
Mrs. Ward
Mr. Thomas

BUS DRIVERS

