

1957

THE STINGER

8th Margaret
6th Walter
3rd Nancy

THE
1957
STINGER



Published by the SENIORS OF '57

DEDICATION

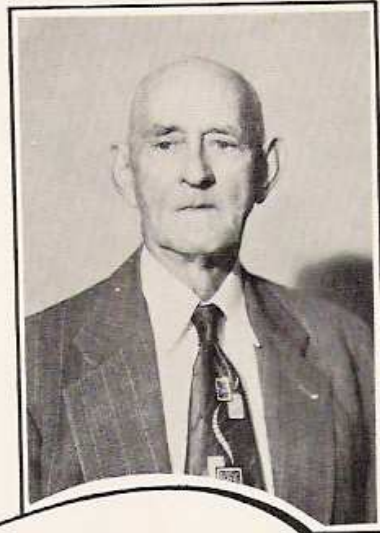

The Senior Class of Linville High School respectfully dedicates the 1957 issue of the "Stinger" to Mr. P. M. Turner.

His untiring efforts toward the building, improving, and maintaining of Linville High School will ever be remembered with gratefulness.



Faculty



I desire each boy and girl who attends the Linville High School to feel that he is important as a vital part of a large family. I believe that every child has potentials, if properly exercised, which will make him a useful citizen. My prayer is that I may exercise wisdom in leading our youth toward the highest ideals and toward living a life that will be approved by God and man.

Sincerely,

RA Holby



MR. S. H. COOPER



MR. JAMES B. GRAVES



MRS. NORMA HOBGOOD



MRS. LOLITA MINTER



MRS. CORRIE PARKER



MRS. ANNIE TANNER



MRS. BERTIE HENRY

MRS. DOLLIE ANTLEY



MRS. NOVIA BUCKLEY

MRS. CALLIE REPPOND



MRS. ELSIA JONES
MRS. PEARL COOPER
MRS. GERTIE MAE GREEN



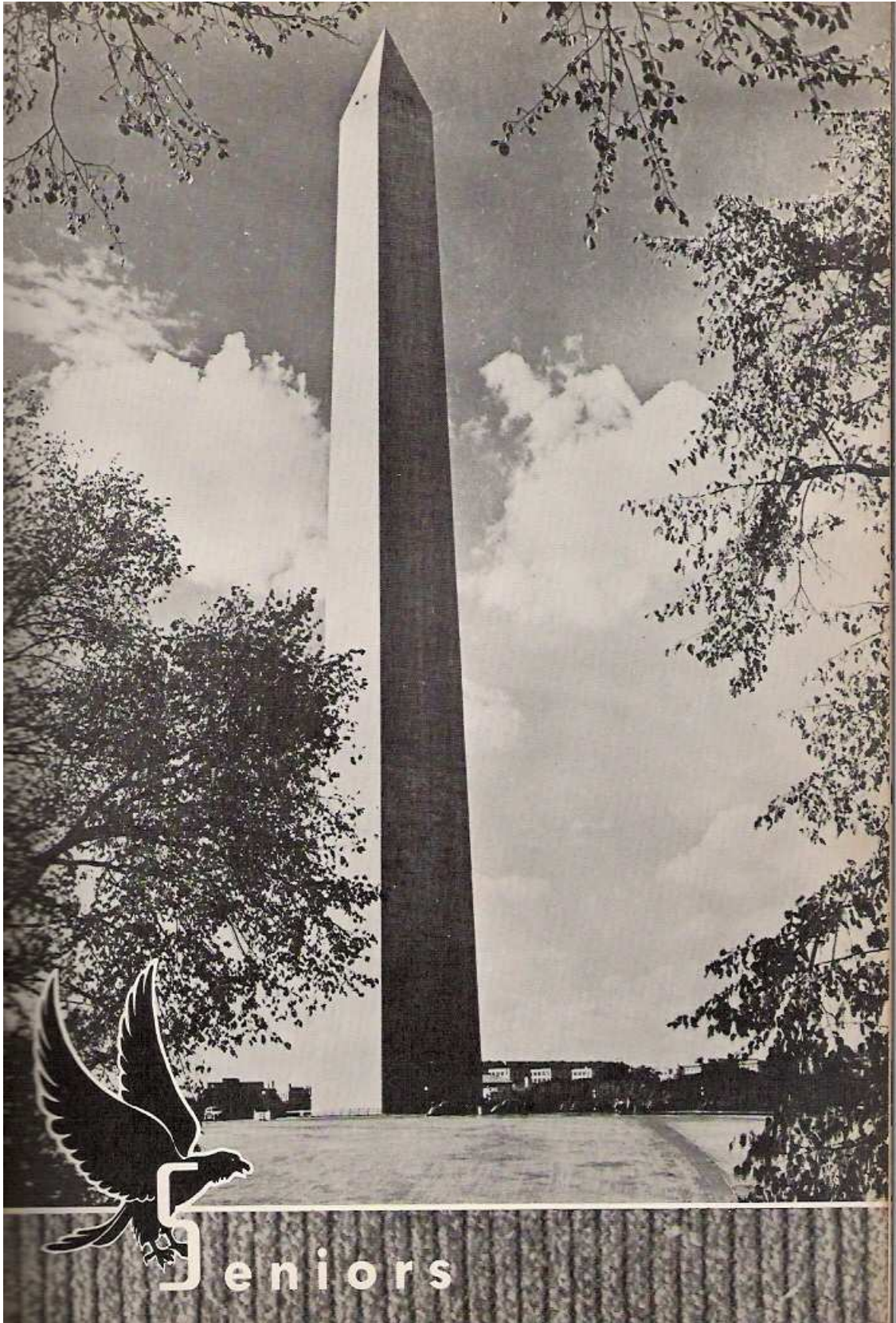



CLASS OFFICERS

President
 BENDEL JOHNSON
 Vice President
 GRETA WALLER
 Secretary
 BETTYE TRAYLOR
 Treasurer
 MYRA FRANKLIN
 Rep.
 ELAINE ALLEN

ELAINE ALLEN

Class Rep. 1, 4; Choir 1, 2, 3, Girls Ensemble 2, 3, Acc. 1, 2, 3; FHA 1, 2, 3, Song Leader 2; FBLA 3, 4, President 4, Delegate to State and National Conventions 4; Valentine Princess 3; Annual Staff 3, 4; Most Dependable 4; Most Studious 4; Hi-Lites Representative 4; Who's Who 4; School Paper Editor 4; Junior Play 3.

CHARLIE BARR

Basketball 1-4, Captain 4; Baseball 1-3; FFA 1-4, President 4; Class Favorite 1; Library Assistant 2; 4-H 1; Halloween King 1, 2; Halloween Duke 3.



MARTHA BARTON

High School Halloween Queen 4; FHA 1, 2, 3, 4; Glee Club 2, 3, 4; FBLA 3, 4; Girls Ensemble 3; Glee Club Treasurer 4; Junior Play 3; Choir 3; Gossip Editor School Paper 3.



BOBBY COLSON

FFA 1, 2, 3, 4; Basketball Manager 2, 3, 4; Class Secretary 3; Class Favorite 4; Most Dependable 4.



CAROLYN GATES DEAN

Basketball 1 - 4, Co-Captain 4, Best Guard Athlete 4; Who's Who 4; FHA 1, 2, 3, 4; FBLA 3, 4; Halloween Duchess 1; 4-H 1; All Tournament 3, 4; Mixed Chorus 1, 2, 3, 4; Glee Club 4.



MYRA FRANKLIN

Basketball 1 - 4, Co-Captain 4, Best Forward Athlete 4, All Tournament 4, Most Valuable 4; FHA 1 - 4, Vice President 2, 3, President 4; Annual Staff 3, 4; FBLA 3, 4, Parliamentarian 3, Treasurer 4; Glee Club 1 - 3; Class Secretary 1, Vice President 2, President 3, Treasurer 4; Class Favorite 1; Class Halloween Queen 1, Duchess 3; 4-H 1, 2, Secretary 1, Treasurer 2; Friendliest 4; Who's Who 4; Junior Play 3.



RAYMA HUNTER

Class Favorite 1; Glee Club 1-3; 4-H 1, 2; FHA 1-4, Parliamentarian 4; Class Rep. 3; Basketball 1-4; Halloween Princess 2; Beauty 3, 4; FBLA 3, 4, Delegate to State Convention 3; Junior Play 3.



BENDEL JOHNSON

Basketball 2-4; FFA 1-4, Rep. 4; Class President 1, 4; Boys Ensemble 2-4; Glee Club 1-4; School Hillites 4, FHA Beau 4; Most Likely to Succeed 4; Best All Round 4; Best Dressed 3; Who's Who 3, 4; Annual Staff 3, 4; FBLA 3, 4, Parliamentarian 4, Delegate to State and National Convention 3.

CHARLES PACE

Class Watchdog 1-4; FFA 1-4; Basketball 1-4; 4-H 1; Glee Club 1; Choir 4.



JAMIE RUSSELL

FHA 1-4, Reporter 3, 4; Class Treasurer 1, 2; Class Vice President 3; Class Favorite 3; Basketball 1-3; 4-H 1, 2; Rep. 3; FBLA 3; Cutie 3; Beauty 4; Class Halloween Queen 3, Princess 2; Junior Play 3; Girls Ensemble 2; Gossip Editor School Paper 3.



SALLY TAMBURO

School Paper Staff 4; FHA 1-4; FBLA 3; 4-H 3; Halloween Queen 2; Annual Staff 3, 4; Class Favorite 4; Halloween Princess 3; Junior Play 3.



BETTYE TRAYLOR

Basketball 1-4, Co-Captain 4, All Tournament 2; Glee Club 1-3, Girls Ensemble 1-3; FHA 1-3, Rep. 2, Song Leader 3; Annual Staff 3, 4; FBLA 3, 4, Secretary 3, Vice President 4; Who's Who 3, 4; Best All Round 4; Most Popular 4; Class Vice President 1, Secretary 2, 4; 4-H 1, Rep. 1; Junior Play.



KENNETH TURNER

FFA 1-4, Watchdog 3, Vice President 4; FBLA 3; Basketball 1-4; Baseball 1-3, Best Athlete 3; Class Favorite 2, 3; Class President 3; Friendliest 4; Junior Play 3.



GRETA WALLER

Basketball 1, 2; Paper Staff 4; 4-H 1-4, President 4, Vice President 3, Treasurer 2, Assistant Rep. 1, Parish Treasurer 3, Vice President 4, NE Delegate 3; La. Key Club; FHA 1-4, Treasurer 2, 3, Vice President 4, Parish Treasurer 3, Vice President 4; FBLA 3; Class Rep. 2, Vice President 4; Who's Who 4; Most Likely to Succeed 4; Junior Play 3; Annual Staff 3, 4; Betty Crocker Homemaker of Tomorrow Award 4.







CLASS OFFICERS

President
 BUDDY HOLLIS
 Vice President
 IRENE SMITH
 Secretary
 PEGGY GILMORE
 Treasurer
 STANLEY STOKES
 Rep.
 SHIRLEY HUNTER
 Watch Dog
 FREDDY COOK

TOMMY BRYANT
 DON GULLEY

FREDDY COOK
 BUDDY HOLLIS

JOHNNY DAY
 SHIRLEY HUNTER

PEGGY GILMORE





DOROTHY JOHNSON
ROY LEE JOHNSON
ELOISE JONES



ANN LOVE
BUSTER MAXEY
CHARLES MCGOUGH



KENNON PARDUE
VERNON RAY
DELL RUSHING



IRENE SMITH
STANLEY STOKES
DONALD WHEELER







Sophomores

CLASS OFFICERS



President - - - - - SUE HAYES
 Vice President - - - - - PARKER HAILE
 Secretary - - - - - SUDDIE RUSSELL
 Treasurer - - - - - WILMA PILGREEN
 Reporter - - - - - SANDRA PEARSON
 Watch Dog - - - - - IKE FRANKLIN

Betty Fay
Colson

Ike Franklin

Norman
Cook

Lloyd
Dean

Lona Faye
Ford





Henry
Gill



Parker
Haile



Billy
Hill



Geraldine
Johnson



J. M.
Johnson
Sandra
Pearson



Laurence
Johnson
Wilma
Pilgreen



Frank Miller
Jordan
Marguiette
Ray



Gayland
Lowery
Shirley
Roberson



Suddie
Russell



Ruby Gayle
Shadic



Allen Glenn
Thomas



Patsy
Thomas



CLASS OFFICERS



President - - - - - SUE HAYES
 Vice President - - - - - PARKER HAILE
 Secretary - - - - - SUDDIE RUSSELL
 Treasurer - - - - - WILMA PILGREEN
 Reporter - - - - - SANDRA PEARSON
 Watch Dog - - - - - IKE FRANKLIN

Betty Fay
Colson

Ike Franklin

Norman
Cook

Lloyd
Dean

Lona Faye
Ford



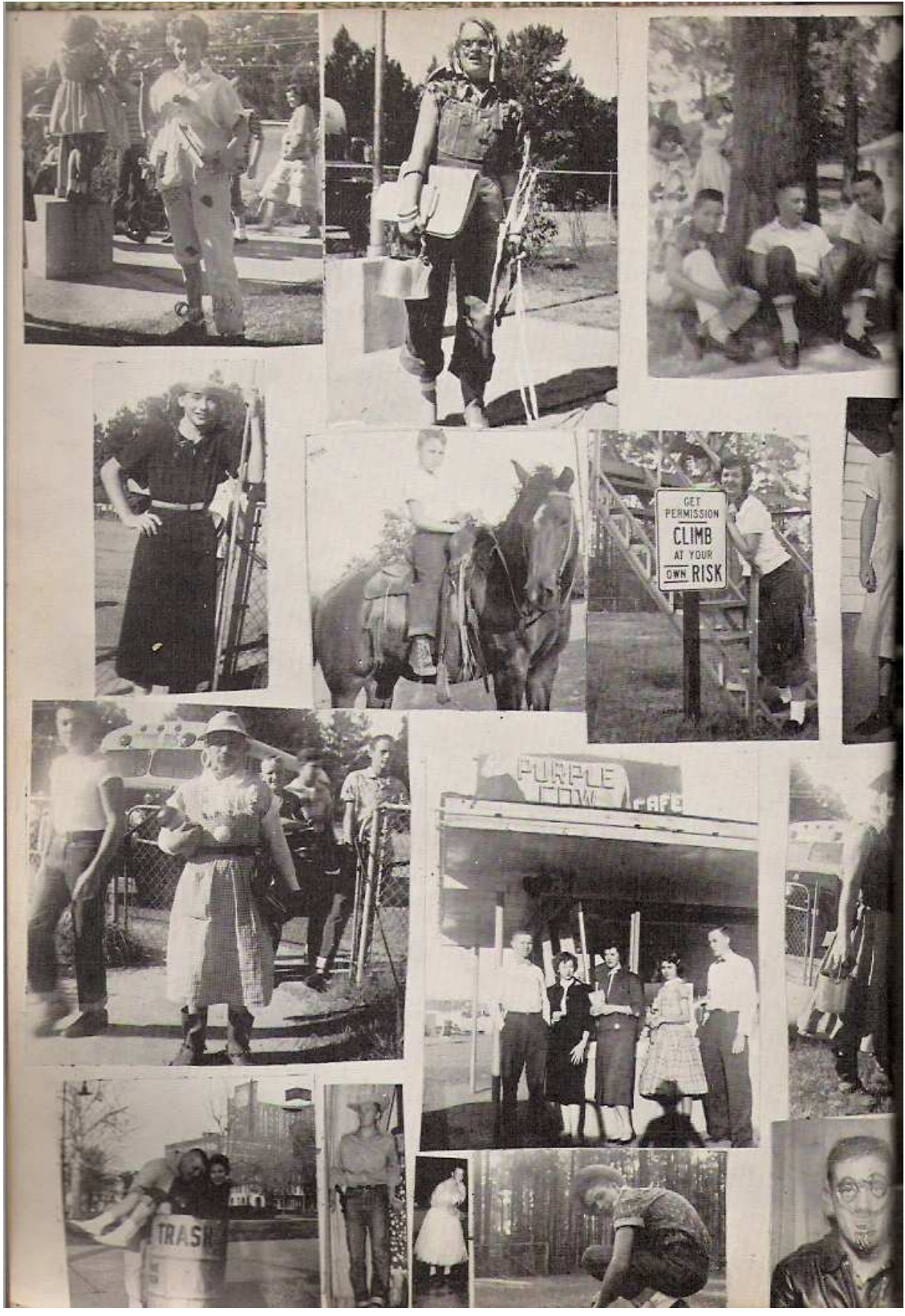

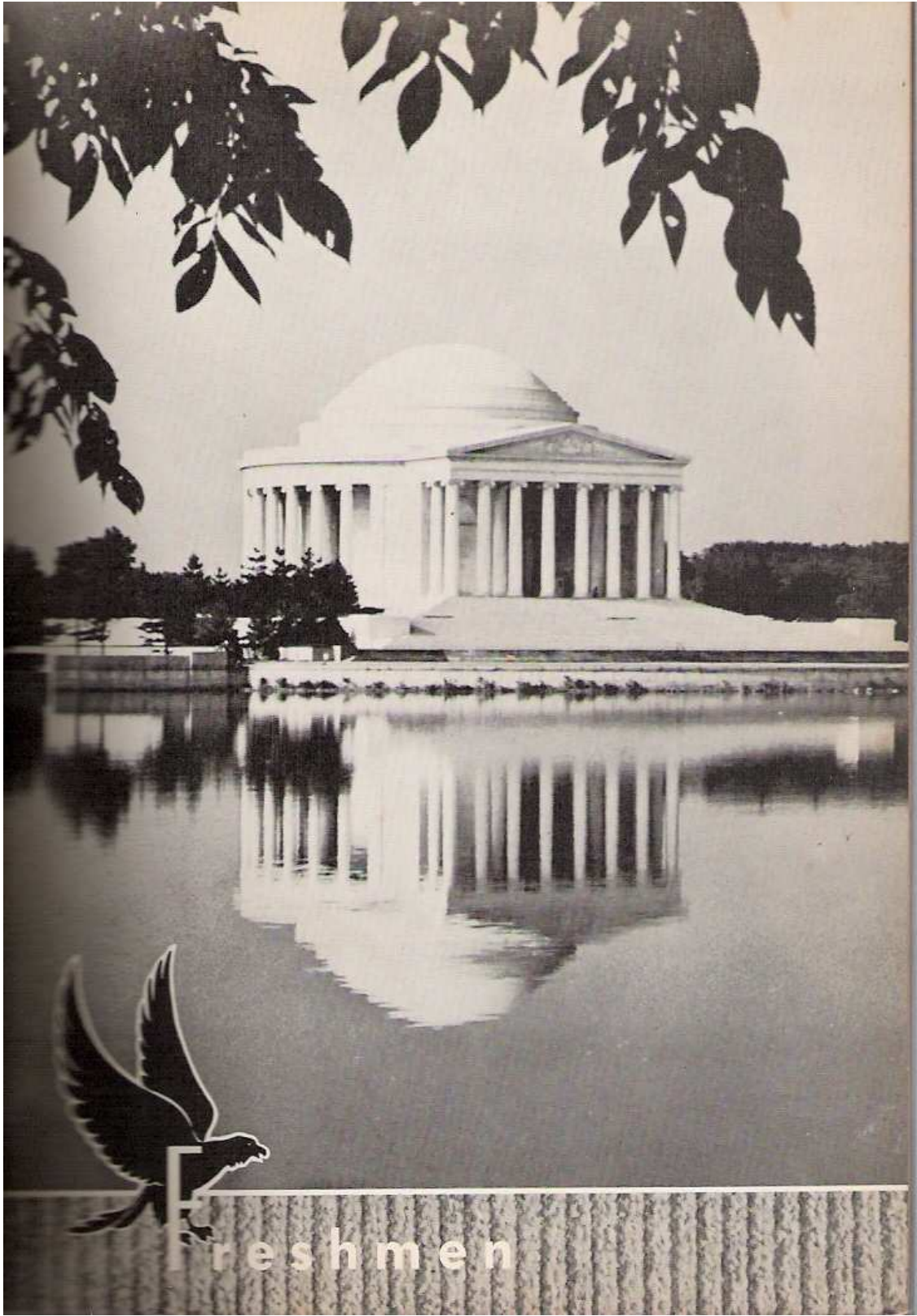

Freshmen

CLASS OFFICERS



President - - - - - JUDY HAILE
 Vice President - - - - - WINNIE WHEELER
 Secretary - - - - - FANNIE JO LANKFORD
 Treasurer - - - - - DAVID REPPOND
 Reporter - - - - - JUANITA REPPOND
 Watch Dog - - - - - MIKE FRANKLIN

Louis
Barr

James
Brantley

Ferris Ray
Brown

George
Cicala





Sunshine
Crow



John
Ellis



Mike
Franklin



Mary Beth
Ganey

Billy
Gardner

Larry
Gathright

Judy
Haile

Kenn
Harrell

Linda
Hill

James
Johnson

Carol
Jordan

Fannie Jo
Lankford





Norma Jean
McGough



Marilyn
McKinnie



Annette
Owens



Johnny
Pace

David
Reppond

Juanita
Reppond

Robert
Royal

Kent
Shadic

El Freda
Tarter

Margurette
Thedford

Carolyn
Watts

Winnie
Wheeler



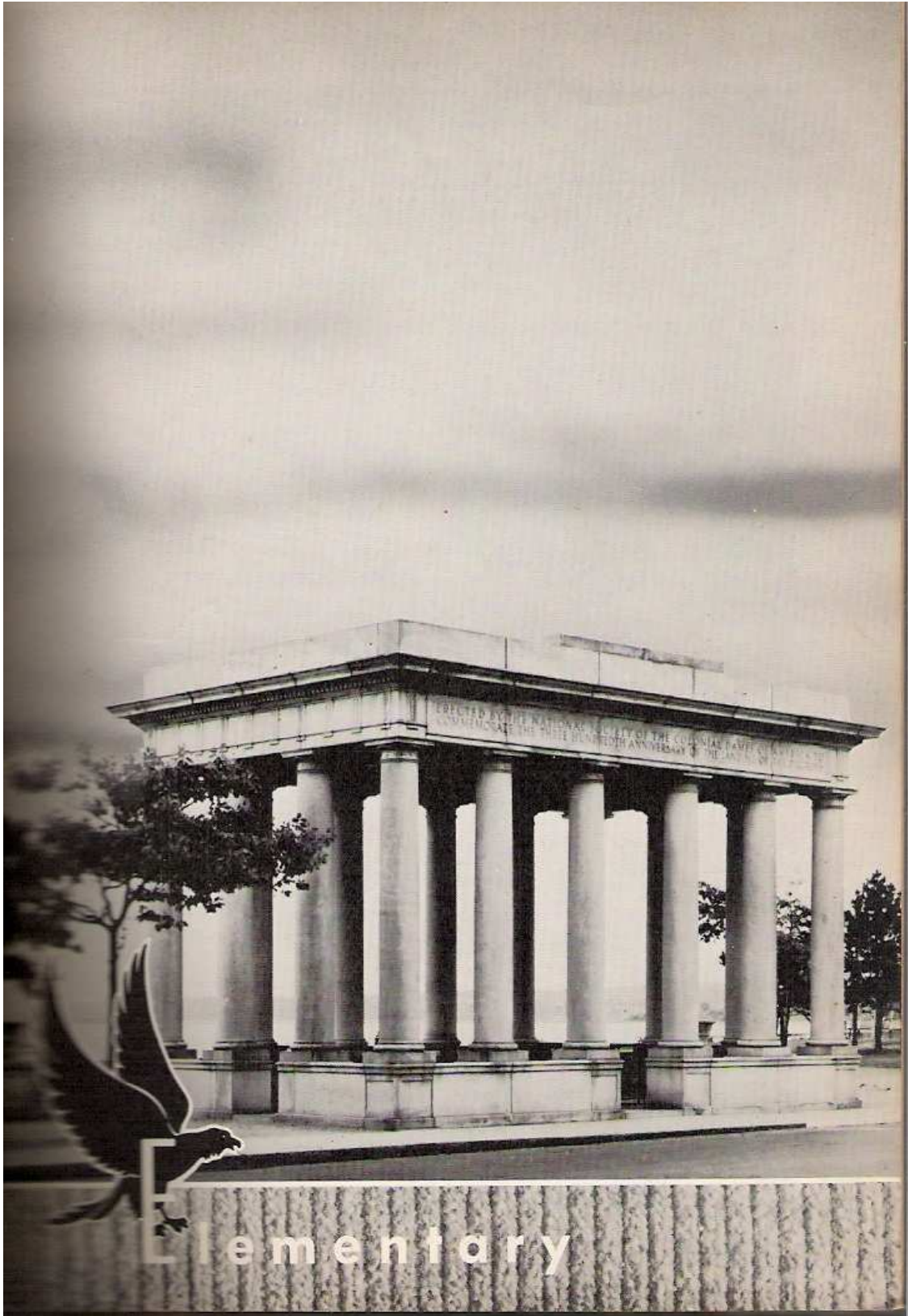



CLASS OFFICERS

President ----- Myra Henry
 Vice President ----- Johnny Thomas
 Secretary ----- Dianne Lowery
 Treasurer ----- Eugene Thomas
 Rep. ----- Jerry Owens
 Watch Dog ----- Jordan North

Eugene
Aaron

Patsy
Bryant

Josephine
Dean

Van
Gathright

Jerry
Colson





CLASS OFFICERS

President - - - - Eddie McKinnie
 Vice President - - - - -Don Jenny
 Secretary - - - - Bobbie Roberson
 Treasurer - - - - -Carolyn Nale
 Rep. - - - - - Charlotte Peterson

SEVENTH GRADE

Erma
Brantley

Duane
Bailey

David
Herlong

Carol Ann
Hill

Eva
Bryant

Gale
Dollar

Billy
Ellis

Gerald
Franklin



J. N. Harrell
 Myra Henry
 Williard Lee
 Dianne Lowery



Billy McKinnie
 Jordan North
 Jerry Owens
 Virginia Pace



Joe Eddie Patrick
 Eula Ray Pearson
 Maurine Pilgreen
 Edward Plummer



Edna Royal
 Larry Scarborough
 Carlton Silmon
 Alton Smith



Eugene Thomas
 Johnny Thomas
 Ann Wheeler
 Margaret Wilson



Margaret



Charles
Hunter

Don
Jenny

David
Johnson

Jerry
Lightsey

Armond
Love

Judy
Love

Zane
Mathews

Eddie
McKinnie

Icea Lee
Murphy

Carolyn
Nale

Laura
Pardue

Charlotte
Peterson

Betty
Pilgreen

Jacque
Pilgreen



Joann
Plummer

Sidney
Ray

Sue
Ray

Gene
Shadic

Bobbie
Roberson

Guinn
Snell

Wallace
Roberson

Helen
Snell

Teddie
Smith

Janie
Tamburo

Tommy
Smith

Billy
Thomas

Joyce
Scarborough

Dwight
Thomas





F
I
F
T
H

G
R
A
D
E

President ----- Dixie Crow
 Vice President ----- Jeanne Hollis
 Secretary ----- Janice Shadic
 Treasurer ----- Ann McKinnie
 Reporter ----- Joan Stinson

President ----- Herbert Dollar
 Vice President ----- Danny Allen
 Secretary ----- Freddie Platt
 Treasurer ----- Johnny McKinnie
 Reporter ----- Sandra Ford

S
I
X
T
H

G
R
A
D
E





Danny
Allen

Peggy
Bailey

Herbert
Dollar

Sandra
Ford

Freddie
Franklin

Johnny
McKinnie

Shirley
McKinnie

Walter
Newman

Freddie
Platt

Sim
Scarborough

Shirley
Traylor

Joe
Wheeler

FIFTH AND SIXTH GRADES

Jerry
Brantley

Dixie
Crow

Dianne
Dollar

Jimmy
Hollis

Dolly
Johnstone

Ann
McKinnie

Betty
Snell

Joan
Stinson

Walter
Wilson

Linda
Donahoe

Karen
Haile

Jeanie
Hollis



Doyle
McGreen

Dolly
Scarborough

Janice
Shadic



117

FOURTH GRADE

First row: Bob Buckley, Jimmy Colson. Second row: Johnny Davis, Jimmy Day, Charlotte Dean, Benny Ford. Third row: Roy Gardner, Dianne Graves, Doris Henry, Phyllis Lankford, Helen Lee, Gary McKinnie. Fourth row: Larry McKinnie, Gerry Norman, Janet Pilgreen, Margorie Pilgreen, Gayle Popwell, Robert Ray. Fifth row: Raymond Royal, Doyle Scarborough, Jimmy Scarborough, James Sharp, Bonnie Taunton, Rex Thomas.

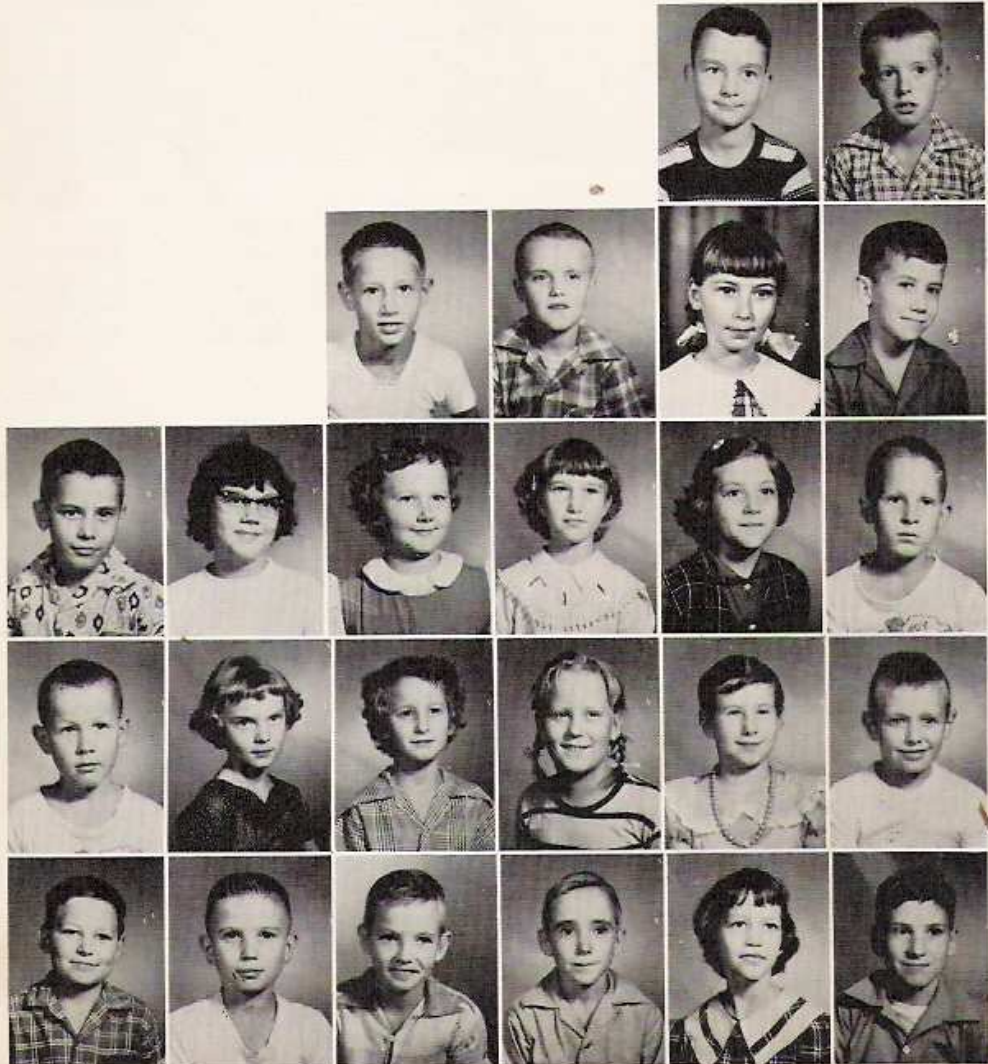



T
H
I
R
D

G
R
A
D
E

President - - - - - Eddie Thomas
 Vice President - - - - - Terry Gene Franklin
 Secretary - - - - - Patrica Hayes
 Treasurer - - - - - Dianne Crow
 Reporter - - - - - Paul Johnson

President - - - - - Johnny Davis
 Vice President - - - - - Jimmy Scarborough
 Secretary - - - - - Charlotte Dean
 Treasurer - - - - - Gerry Norman
 Reporter - - - - - Bonnie Taunton

F
O
U
R
T
H

G
R
A
D
E



SECOND GRADE



Marcia Edwards



Mitchell Gardner
Kenneth Green
Tommy Dollar
Terry Franklin



Lynn Hendrix
Helen Love
Gary Harrell
Paul Johnson



Kay McGough
Raymond Mosely
Sara McKinnie
Lanny Parker



Martha Ann Pardue
Bennie Platt
Sandra Ray
David Sharp



Gregor Ray
Karen Reppond
Sandra Shoemaker
Jo Ann Spigner



Bonnie Russell
Earl Sharp
Patrica Stinson
Robert Stripling



Ernestine Snell
Bruce Wheeler
Eddie Thomas
Nancy Wilson

THIRD GRADE



Dianne Crow



Mitchell Gardner
Kenneth Green
Tommy Dollar
Terry Franklin



Lynn Hendrix
Helen Love
Gary Harrell
Paul Johnson



Kay McGough
Raymond Mosely
Sara McKinnie
Lanny Parker



Martha Ann Pardue
Bennie Platt
Sandra Ray
David Sharp



Gregor Ray
Karen Reppond
Sandra Shoemaker
Jo Ann Spigner



Bonnie Russell
Earl Sharp
Patrica Stinson
Robert Stripling



Ernestine Snell
Bruce Wheeler
Eddie Thomas
Nancy Wilson

Nancy



F
I
R
S
T

G
R
A
D
E

President ----- Marvin McKinnie
 Vice President ----- Carol Pilgreen
 Secretary ----- Peggy Stinson
 Treasurer ----- Harrell Ward
 Reporter ----- Michael Graves

President ----- Mitchell Gardner
 Vice President ----- Helen Love
 Secretary ----- Marcia Edwards
 Treasurer ----- Kenneth Green
 Reporter ----- Karen Reppond

S
E
C
O
N
D

G
R
A
D
E





Judy Brantley

FIRST GRADE



Leo Cook
Johnny Dollar
Marsha Graham



Michael Graves
Tommy Hill
Billy Lankford



Bill Love
Jerry McKinnie
Marvin McKinnie



Carol Pilgreen
Louie Molnaird
Evelyn Mosely



Judy Scarborough
Kathy Shoemaker
Janie Jo Smith



Peggy Stinson
Annie Ola Stripling
Harrell Ward



avorites



MOST BEAUTIFUL

ANN LOVE



MOST HANDSOME

LARRY GATHRIGHT



BEAUTY

RAYMA HUNTER

BEAUTY

JAMIE RUSSELL



BEST ALL-AROUND

BETTYE TRAYLOR

BENDEL JOHNSON



MR. AND MISS LHS

ANN LOVE

BUDDY HOLLIS

MOST STUDIOUS

ELAINE ALLEN

GAYLAND LOWERY



MOST POPULAR

BETTIE TRAYLOR

FREDDY COOK

**MOST LIKELY
TO SUCCEED**

GRETA WALLER

BENDEL JOHNSON



BEST-DRESSED

PEGGY GILMORE

BUDDY HOLLIS

**CUTIE
AND
WOLF**

PEGGY GILMORE

FREDDY COOK



WITTIEST

SANDRA PEARSON

STANLEY STOKES

FRIENDLIEST

MYRA FRANKLIN

KENNETH TURNER



MOST DEPENDABLE

ELAINE ALLEN

BOBBY COLSON

CLASS FAVORITES



SENIORS

SALLY TAMBURO

BOBBY COLSON

JUNIORS

PEGGY GILMORE

BUDDY HOLLIS

SOPHOMORES

LONA FAYE FORD

PARKER HAILE



CLASS FAVORITES

FRESHMEN

CAROL JORDAN

LARRY GATHRIGHT



EIGHTH

EULA RAY PEARSON

J. N. HARRELL



SEVENTH

JANIE TAMBURO

DAVID HERLONG



CLASS FAVORITES



SIXTH

SHIRLEY McKINNIE

FREDDIE PLATT

FIFTH

KAREN HAILE

JIMMY HOLLIS



FOURTH

HELEN LEE

GARY McKINNIE



CLASS FAVORITES

THIRD

SANDRA RAY

LANNY PARKER



SECOND

KAYE MCGOUGH

BONNIE RUSSELL



FIRST

KATHY SHOEMAKER

LOUIE MOLNAIRD



WHO'S WHO



BETTYE TRAYLOR

Basketball, FBLA, Vice President, Best All-Round, Most Popular, Class Secretary, Annual Staff.



CAROLYN GATES DEAN

Basketball, Best Guard Athlete, FBLA, Glee Club.



MYRA FRANKLIN

Basketball, Best Forward Athlete, FHA President, FBLA Treasurer, Friendliest, Annual Staff, Class Treasurer.



BENDEL JOHNSON

Basketball, Annual Staff, Class President, Most Likely to Succeed, Best All-Round.



ANN LOVE

Basketball, Beauty, FHA Vice President, Glee Club, Miss LHS, 4-H Club.

WHO'S WHO



ELAINE ALLEN

Most Dependable, Most Studious, FBLA President, Class Rep., Annual Staff.



GRETA WALLER

FHA Vice President, Class Vice President, 4-H Club President, Most Likely to Succeed, Annual Staff.



BUDDY HOLLIS

Mr. LHS, FFA, Class Favorite, Best Dressed, Class President.



PARKER HAILE

Basketball, Baseball, Best Athlete, Class Favorite, FFA.



JAMIE RUSSELL

Beauty, FHA Reporter, Who's Who.



HIGH SCHOOL QUEEN

MARTHA BARTON
BENDEL JOHNSON

JUNIOR HIGH QUEEN

CHARLOTTE PETERSON
ARMOND LOVE



ELEMENTARY QUEEN

MARCIA EDWARDS
BRUCE WHEELER

**HIGH SCHOOL
COURT**



**JUNIOR HIGH
COURT**



**ELEMENTARY
COURT**



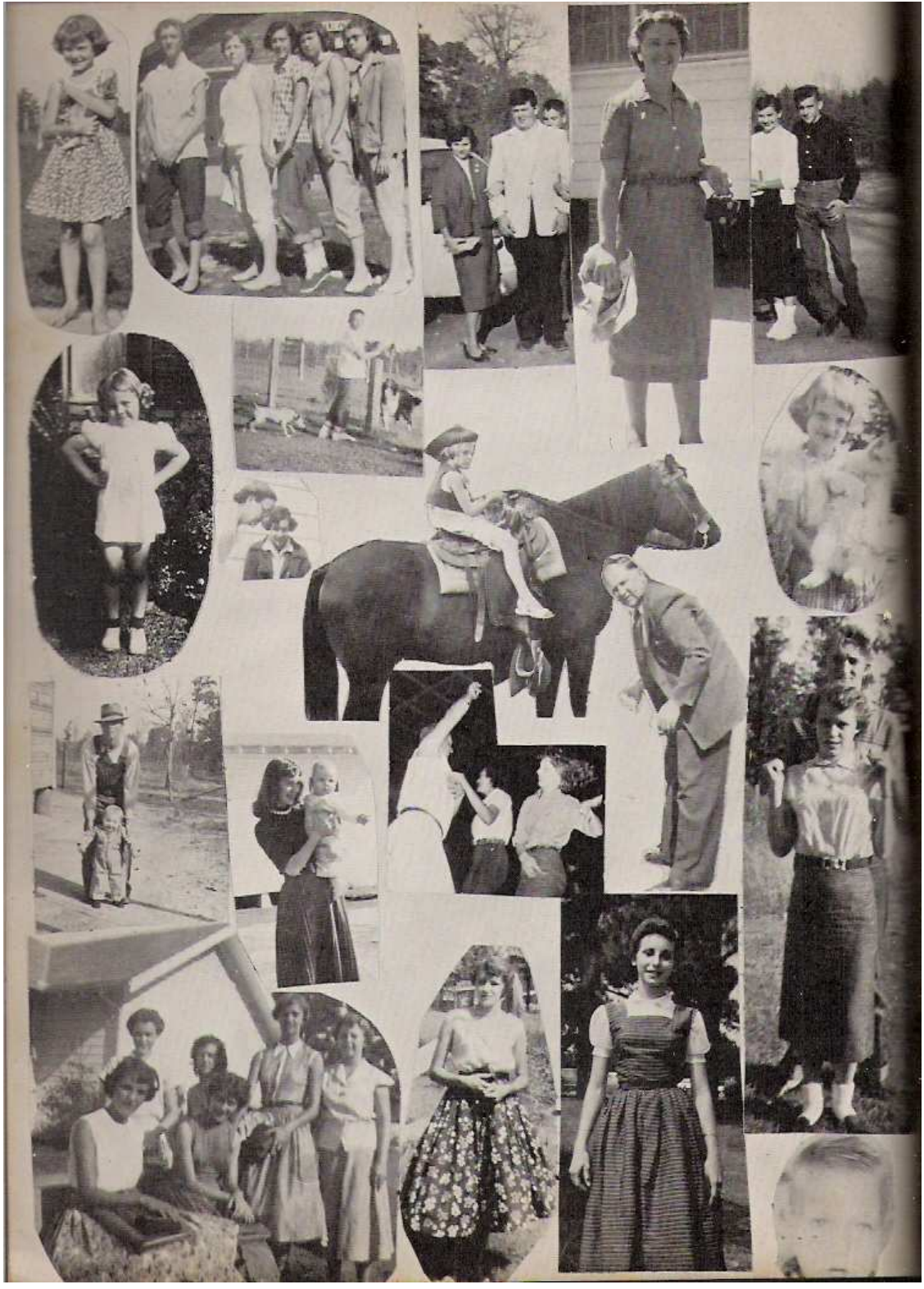





BEST FORWARD

MYRA FRANKLIN



BEST GUARD

CAROLYN DEAN

VARSITY GIRLS



Coach James B. Graves, D. Johnson, I. Smith, B. Traylor, C. Dean, S. Hunter, B. Colson, Bobby Colson - Manager, G. Waller, A. Love, L. Ford, M. Franklin, P. Gilmore, R. Hunter.



**BEST
ALL-ROUND
ATHLETE**

PARKER HAILE

VARSITY BOYS



Coach James B. Graves, F. Cook, K. Pardue, S. Stokes, C. Barr, B. Johnson, P. Haile, D. Wheeler, Bobby Colson - Manager.



JUNIOR GIRLS

First row: M. McKinnie, C. Peterson, J. Reppond, M. Thedford, A. Wheeler, L. Hill, F. Lankford, C. Jordan. Second row: Coach J. B. Graves, J. Tamburo, I. Murphey, B. Roberson, J. Love, J. Haile, W. Wheeler, A. Owens, D. Lowery, E. Pearson, E. Royal.



JUNIOR BOYS

First row: Z. Matthews, G. Franklin, J. Colson, J. Pace, E. Thomas, D. Reppond. Second row: J. Brantley, K. Shadic, J. Thomas, B. Gardner, L. Gathright, V. Gathright, Coach J. B. Graves.

BASEBALL



Back row: N. Cook, D. Reppond, C. Pace, F. Cook, B. Gardner, D. Gulley, J. Pace, L. Gathright, Coach James B. Graves. Front row: I. Franklin, S. Stokes, D. Wheeler, L. Johnson, K. Pardue, P. Haile (Not Shown).





A
C
T
I
V
I
T
I
E
S

E
L
E
M
E
N
T
A
R
Y





Organizations

President
Myra Franklin

Advisor
Mrs. Corrie Parker

Club Beau
Bendel Johnson

Secretary
Winnie Russell

Parliamentarian
Rayma Hunter

Treasurer
Irene Smith

Historian
Shirley Hunter

Song Leader
Betsy Colson

Reporter
Jamie Russell

Historian
Peggy Gilmore

Vice President
Greta Waller

Linville
Chapter
Future Homemakers

Vice President
Ann Love





W
o
m
e
n
i
n
g
s

CLUB MOTHERS



Mrs. Dick Crow



Mrs. Jack Russell



Mrs. Leon Russell



Mrs. Lavelle Traylor



Mrs. Phelon Hunter



Mrs. W. B. Haile

I
n
i
t
i
a
t
i
o
n





Advisor
 Mr. S. H. Cooper
 President
 Charlie Barr
 Vice President
 Kenneth Turner
 Secretary
 Freddy Cook
 Treasurer
 Stanley Stokes
 Reporter
 Bendel Johnson
 Sentinel
 Ike Franklin





Parliamentarian
BUDDY HOLLIS



Sweetheart
ANN LOVE





OFFICERS

President - - - - -	Elaine Allen
Vice President - - - - -	Bettye Traylor
Secretary - - - - -	Peggy Gilmore
Treasurer - - - - -	Myra Franklin
Rep. - - - - -	Dell Rushing
Parliamentarian - - - - -	Bendel Johnson

FUTURE BUSINESS LEADERS OF AMERICA

MEMBERS





SENIOR 4-H CLUB

President ----- Greta Waller
 Vice President --- Ann Love
 Secretary ----- Peggy Gilmore
 Treasurer ----- Marguerette Thedford
 Rep. ----- Juanita Reppond

CHOIR



STINGER STAFF



Bettye Traylor
Editor



Mrs. Corrie Parker
Sponsor



Greta Waller
Business Manager



Myra Franklin
Elementary



Elaine Allen
Art



Sally Tamburo
Typist



Bendel Johnson
Snapshots

Assistants

Junior Class





**B
U
S

D
R
I
V
E
R
S**

Tucker, Green, Roberson, Ward, and Thomas

COOKS

- Mrs. Gordie Thurston
- Mrs. H. Scarborough
- Mrs. G. Shadic

JANITOR

Leon Russell





L
I
N
V
I
L
L
E

P
T
A

OFFICERS

President ----- Nelson Reppond
 Vice President ----- Mrs. Jack Pilgreen
 Secretary ----- Mrs. W. P. McKinnie
 Treasurer ----- Mrs. Fayte Hollis

MEMBERS





A
C
T
I
V
I
T
I
E
S

E
L
E
M
E
N
T
A
R
Y





"The Darling of our Campus"
SHARON ANN HOLLIS

As we leave this place of treasured memories,
where we have spent the larger part of our lives, we
hope that the students who follow us may lead a
school life of satisfaction, such as we have led.

May this, the '57 Stinger, serve as a pleasant
reminder of the happy days of our youth.

The Senior Class of 1957



Groceries - Market - Feed



ELMER ANTLEY

BREEDER OF BRAHMAN CATTLE

(Member of the A. B. B. A.)

Linville, Louisiana

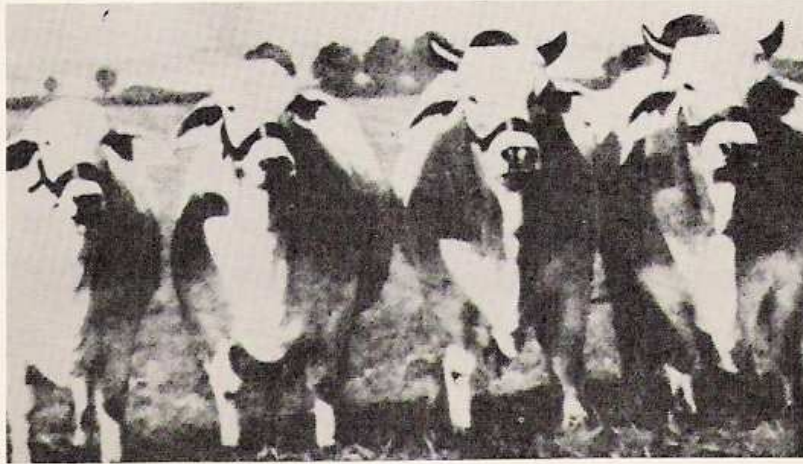



Andrew H. Ferguson

P. O. Box 66

Phone 22

Marion, Louisiana

Ford Cars and Trucks Sales

Accounting and Tax Services

Notary Public





Compliments

of

The
BYRON
HENRY
FAMILY

Compliments

of

Lanny Parker
AND
Bob Buckley





YOUR PORTRAIT
means so much more
because this gift
is really YOU

Make an Appointment Today

R. O. Love

PHOTOGRAPHER

Linville, La.

HUNT & WHITAKER

Everything for the Sportsman

Ph. 32781

110 Hall St.

Monroe, Louisiana

Compliments



CLOVER LEAF DAIRY PRODUCTS



MONROE, LOUISIANA



RITCHIE GROCER CO.

Wholesale Grocers

Monroe, Louisiana



NALE'S STYLE SHOP

"Home Of Fine Clothes"

Phone 3541

P. O. Box 616

Sterlington, La.