



The 1956  
Stinger





The 1956

# STINGER

Published by  
THE SENIOR CLASS '56

*Dedication*



Dedicated to Our Principal  
ALTON A. HOLLIS

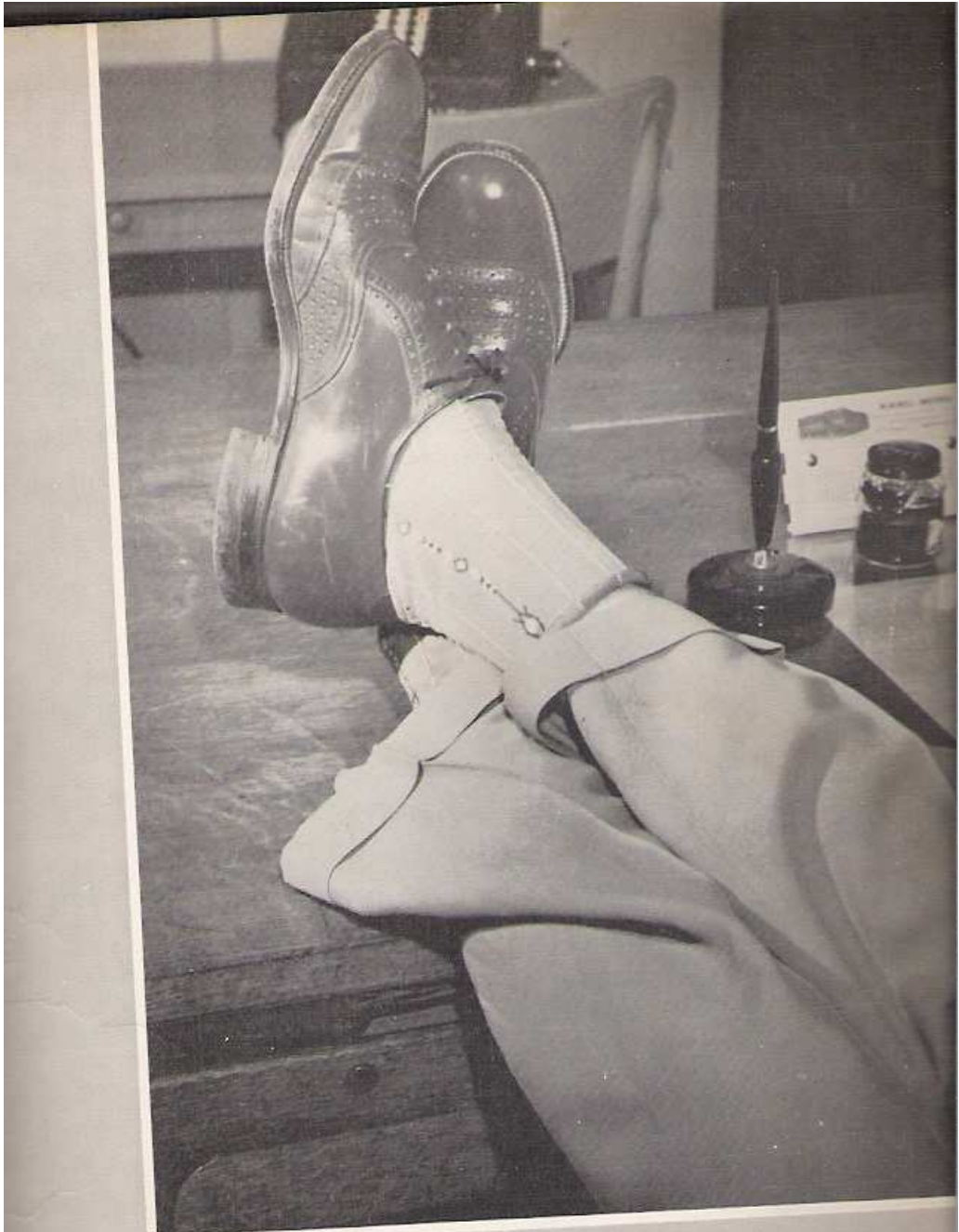

*Faculty*

## School Board



J. R. ALLEN

JOE C. BARRON

W. M. GARDNER



CHARLES ALLEN

W. A. SMITH  
President



J. G. ELLIOTT  
Superintendent  
Union Parish

E. W. HAGEMAN  
LAVELLE SILMAN

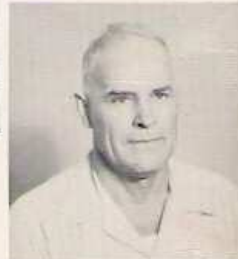

B. D. HOLLOWAY

MARVIN MALONE

JACK MIXON



MR. ALTON A. HOLLIS  
Principal



MRS. DOLLY ANTLEY

MRS. NOVIE BUCKLEY



MRS. LAMAR CHERRY

MR. S. H. COOPER



MR. JAMES B. GRAVES

MRS. GERTIE MAE GREEN



MRS. BERTIE HENRY

MRS. NORMA HOBGOOD



MRS. ELSIE JONES

MRS. LOLITA MINTER



MRS. CORRIE H. PARKER

MRS. CALLIE REPPOND



MRS. ANNIE TANNER





★  
*Seniors*





*Class Officers*

President - - - - -	GAWAIN GREEN	Vice President - - - - -	RONNIE SPILLARS
Secretary - - - - -	MARIE HARRELL	Treasurer - - - - -	JACKIE SMITH
Reporter - - - - -	BARBARA COOK	Watch Dog - - - - -	ROBERT DEAN

BARBARA COOK  
FLOETTE CROW



ROBERT GLENN DEAN  
GAYE FORD



EULA FAYE GANEY  
GAWAIN GREEN



MARIE HARRELL  
RAYMOND JONES



RONNIE LANKFORD  
RAY LOWERY



EDWYNA PACE  
CORA PARDUE



DONALD PETERS  
GLENN PILGREEN



ARTHUR ROBERSON  
MARY OMA ROBERSON



CONNIE RUSSELL  
JERRY RUSSELL



FRED SMITH  
JACKIE SMITH



J. T. SMITH  
RONNIE SPILLARS



AGNES THOMAS  
SUE THOMAS



BROOKS WELLS  
C. W. WHEELER





Ainsley



Robert Dean



Maria



Connie





Juniors<sup>☆</sup>

## *Class Officers*



President - - - - - MYRA LOU FRANKLIN  
Vice President - - - - - JAMIE RUSSELL  
Secretary - - - - - BOBBY COLSON  
Treasurer - - - - - KENNETH TURNER  
Reporter - - - - - RAYMA HUNTER  
Watch Dog - - - - - CHARLES PACE

ELAINE ALLEN



CHARLIE BARR  
MARTHA BARTON





BOBBY COLSON  
MYRA FRANKLIN

CAROLYN GATES  
RAYMA HUNTER

JIMMY HODGE  
BENDEL JOHNSON

ROY LEE JOHNSON  
MILTON McKINNIE

CHARLES PACE  
JAMIE RUSSELL

JERRY SHADIC  
BETTY TRAYLOR

DOROTHY TANNER  
SALLY TAMBURO

KENNETH TURNER  
GRETA WALLER









*Sophomores*



## *Class Officers*

President ----- Ann Love  
 Vice President ----- Freddy Cook  
 Secretary ----- Stanley Stokes  
 Treasurer ----- Laetta White  
 Reporter ----- Kennon Pardue

Freddy Cook  
 Johnny Day  
 Dale Ellis



Peggy Gilmore  
 Billy Hill  
 Buddy Hollis





Shirley Hunter



Dorothy Johnson



Eloise Jones



Ann Love

Charles McGough

Claudine McKinnie

Kennon Pardue

Vernon Ray



Dell Rushing



Betty Scarborough



Irene Smith



Clifton Snell



Stanley Stokes



JoAnn Thomas



Donald Wheeler



Laetta White





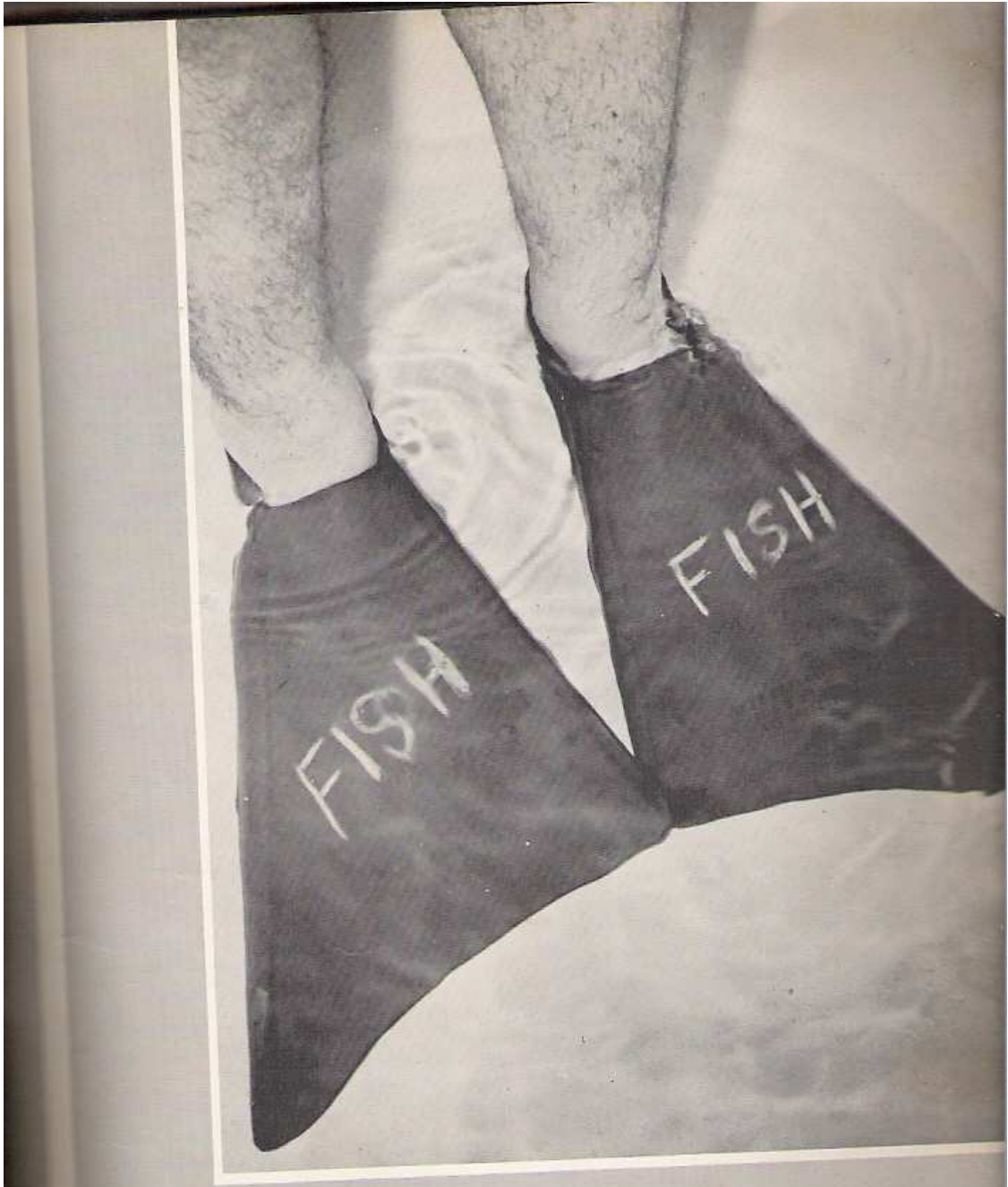

*Freshmen*

## *Class Officers*



President - - - - -	Sue Hayes
Vice President - - - - -	Lona Ford
Secretary - - - - -	Sandra Pearson
Treasurer - - - - -	Suddie Russell
Reporter - - - - -	Frank M. Jordan
Watch Dog - - - - -	Parker Haile

Louis Barr



Betty Faye Colson  
Norman Cook



John Ellis  
Lona Faye Ford



Ike Franklin  
Mike Franklin



Van Parker Haile  
Kenn Harrell



Sue Hayes  
Geroline Johnson



Laurence Johnson  
Frank Miller Jordan



Gayland Lowery  
Norma Jean McGough





Sandra Pearson  
Wilma Pilgreen



Margeurite Ray  
Dewey Rhodes



Hewey Rhodes  
Shirley Roberson



Robert Royals  
Suddie Russell



Ruby Gayle Shadic  
Allen Glenn Thomas



Patsy Thomas  
Carolyn Watts





*Elementary*



### *Class Officers*

President  
 Billy Gardner  
 Vice President  
 Winnie Wheeler  
 Secretary  
 Margurette Thedford  
 Treasurer  
 Fannie Jo Lankford  
 Reporter  
 Judy Haile  
 Watch Dog  
 Delwyn Peters

### *Eighth Grade*

James  
 Brantley  
 Mary  
 Ganey

Ferris  
 Brown  
 Billy  
 Gardner

Sunshine  
 Crow  
 Larry  
 Gathright

Josephine  
 Dean

Judy     Linda  
 Haile    Hill

James    Carol  
 Johnson   Jordon





Fannie Jo  
Lankford



Billy  
McKinnie



Marilyn  
McKinnie



Annette  
Owens

Johnny  
Pace

Joe Eddie  
Patrick

Delwyn  
Peters

Glenda  
Peters



Edward  
Plummer



David  
Reppond



Juanita  
Reppond



Kent  
Shadic



Carlton  
Silmon



Margurette  
Thedford



Elfreda  
Tarter



Winnie  
Wheeler





### *Class Officers*

President  
 J. N. Harrell  
 Vice President  
 Larry Scarborough  
 Secretary-Treasurer  
 Dianne Lowery  
 Reporter  
 Jerry Colson

### *Seventh Grade*

Eugene Aaron  
 Jerry Colson



Grey Gates  
 Van Gathright  
 J. N. Harrell  
 Myra Henry  
 Willard Lee



Dianne Lowery  
 Jerry Owens  
 Virginia Pace  
 Willard Pardue  
 Eula Pearson



Maurine Pilgreen  
 Edna Royal  
 Larry Scarborough  
 John Shadic  
 Alton Smith



Helen Snell  
 Eugene Thomas  
 Johnny Thomas  
 Ann Wheeler  
 Margaret Wilson



## *Class Officers*

President  
 Judy Love  
 Vice President  
 Bobbie Roberson  
 Secretary  
 Jackie Pilgreen  
 Treasurer  
 Sue Ray  
 Reporter  
 June Thomas



## *Sixth Grade*



Emma Brantley  
 Billy Ellis  
 Gerald Franklin  
 Eddie Hayes  
 Carol Ann Hill

Armond Love  
 Judy Love  
 Zane Matthews  
 Eddie McKinnie  
 Laura Pardue

Betty Pilgreen  
 Jacque Pilgreen  
 Joan Plummer  
 Sue Ray  
 Sidney Ray

Wallace Roberson  
 Bobbie Roberson  
 Sim Scarborough  
 Joyce Scarborough  
 Gene Shadic

Teddie Smith  
 Tommy Smith  
 Guinn Snell  
 Dwight Thomas  
 June Thomas



Danny  
Allen  
Freddie  
Platt

Sandra  
Ford  
Dolly  
Scarborough

Freddy  
Franklin  
Shirley  
Traylor

Robert  
Gates  
Joe  
Wheeler

Shirley  
McKinnie

Jonny  
McKinnie

### *Fourth and Fifth Grades*

Dolly  
Johnson

Jerry  
Brantley  
Ann  
McKinnie

Dixie  
Crow  
Doyle  
Pilgreen

Karen  
Haile  
Betty  
Snell

Jimmy  
Hollis  
Janice  
Shadic

Jeanne  
Hollis  
Walter  
Wilson





*Fourth and Fifth Class Officers*

President ----- Jimmy Hollis  
 Vice President ----- Dixie Crow  
 Secretary ----- Sandra Ford  
 Treasurer ----- Shirley Traylor  
 Reporter ----- Shirley McKinnie

*Third Class Officers*

President ----- Benny Ford  
 Vice President ----- Roy Gardner  
 Secretary ----- Gay Thomas  
 Treasurer ----- Doris Henry  
 Reporter ----- Helen Marie Lee







Bob  
Buckley  
Dianne  
Graves

Gayle  
Clayton  
Terry  
Gates

Jerry  
Colson  
Roy  
Gardner

Charlotte  
Dean  
Doris  
Henry

Johnny  
Davis  
Phyllis  
Lankford

Benny  
Ford  
Helen  
Lee

### Third Grade

Gary  
McKinnie  
Raymond  
Royal  
Rex  
Thomas

Larry  
McKinnie  
James  
Sharp

Gerry Lynn  
Norman  
Doyle  
Scarborough

Janet  
Pilgreen  
Jimmy  
Scarborough

Margorie  
Pilgreen  
Bonnie  
Taunton

Robert  
Ray  
Gay  
Thomas





Eloise  
Cavazos  
Sara  
McKinnie  
Robert  
Stripling

Dianne  
Crow  
Martha Ann  
Pardue  
Eddie  
Thomas

Terry  
Franklin  
Lanny  
Parker  
Nancy  
Wilson

Patricia  
Hayes  
David  
Sharp  
Sandra  
Ray

Gary  
Harrell  
Sandra  
Shoemaker

Paul  
Johnson  
Jo Ann  
Spigner

## First and Second Grades

Johnny  
Hill  
Karen  
Reppond

Lionel  
Cavazos  
Helen  
Love  
Bonnie  
Russell

Marcia  
Edwards  
Kay  
McGough  
Earl  
Sharp

Mitchell  
Gardner  
Raymond  
Mosley  
Earnestine  
Snell

Kenneth  
Green  
Bennie  
Platt  
Annie Ola  
Stripling

Lynn  
Hendrix  
Gregor  
Ray  
Bruce  
Wheeler





*First and Second Class Officers*

Presidents - - - - -	Mitchell Gardner Lanny Parker
Vice Presidents - - - - -	Lynn Hendrix Eddie Thomas
Secretary-Treasurers - - - - -	Marcia Edwards Patricia Hayes
Reporters - - - - -	Kay McGough Sara McKinnie





*Favorites*

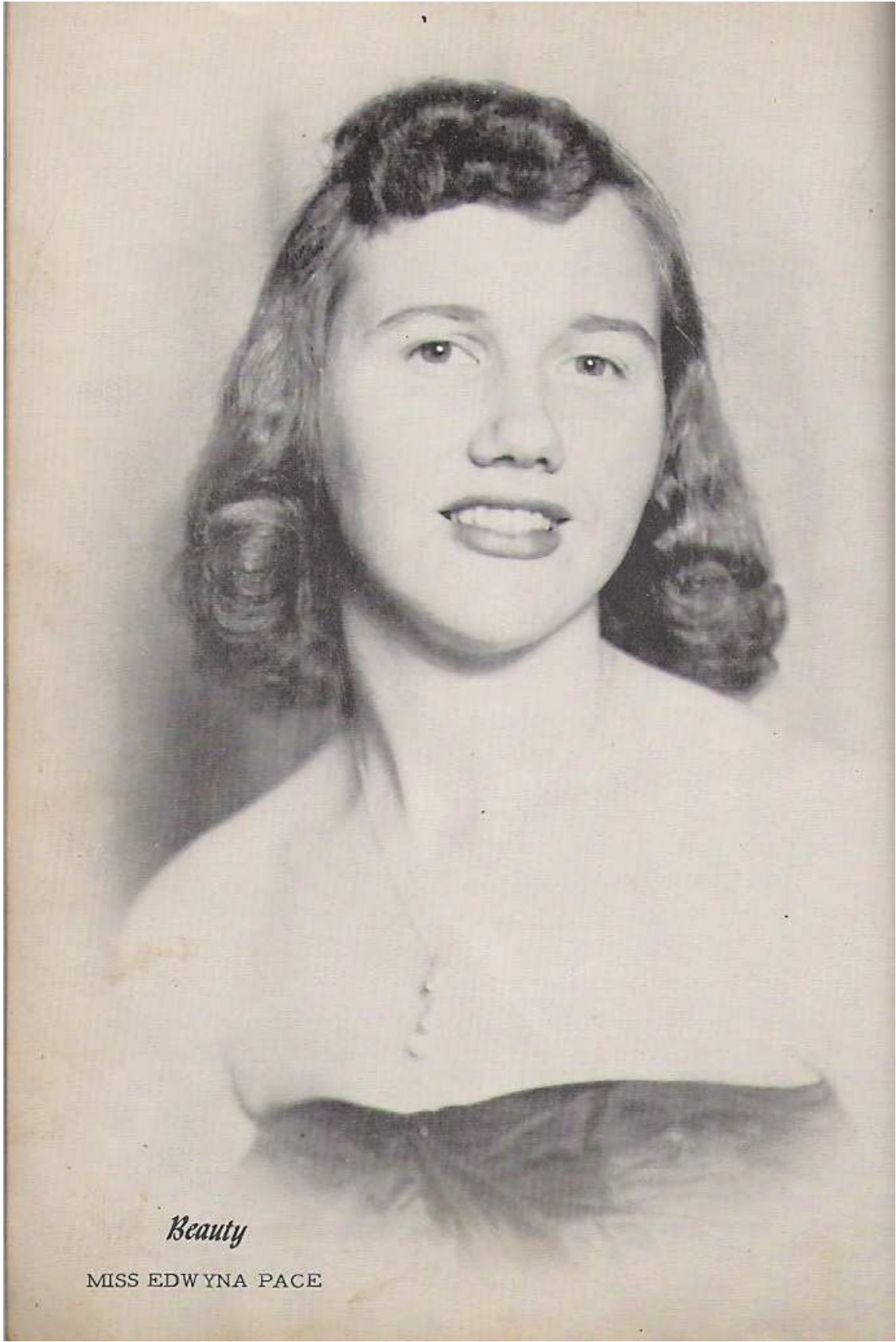

*Beauty*

MISS EDWYNA PACE



*Beauty*

MISS JACKIE SMITH

MISS  
RAYMA  
HUNTER



MISS  
MARIE  
HARRELL





*Most Handsome*

MR. ARTHUR ROBERSON



*Best All-Around*

EDWYNA PACE  
RONNIE SPILLARS



*Best-Dressed*

BARBARA COOK  
BENDEL JOHNSON

*Most Studious*

MARIE HARRELL  
ROBERT DEAN



*Mr. and  
Miss L.H.S.*

AGNES THOMAS  
BUDDY HOLLIS

*Wittiest*

CORA PARDUE  
BROOKS WELLS



*Most Likely  
to Succeed*

AGNES THOMAS  
RONNIE SPILLARS

*Most Popular*

JACKIE SMITH  
GAWAIN GREEN



*"Cuties"*

JAMIE RUSSELL  
DONALD PETERS

## Who's Who



BARBARA COOK  
Best Dressed, Class Reporter, Glee Club, FHA Historian, Halloween Princess, Annual Staff, Who's Who.



AGNES THOMAS  
Miss LHS, Most Likely to Succeed, FHA Vice President, Annual Staff, School Banker, Who's Who, Assistant Librarian, FBLA Vice President.



EDWYNA PACE  
Beauty, Best All Around, FHA President, FBLA President, Union Parish FHA President, Annual Staff, Who's Who, Captain of Basketball Team, Best Forward Athlete.



JACKIE SMITH  
Beauty, Class Treasurer, Most Popular, Halloween Duchess, Class Favorite, FHA Historian, Basketball, Annual Staff, Glee Club, Who's Who.



MARIE HARRELL  
Beauty, Most Studious, FFA Sweetheart, Best Guard Athlete, Co-Captain of Basketball Team, FHA Secretary, FBLA Reporter, Annual Staff, Who's Who.



ANN LOVE  
FHA, Basketball, Class  
Favorite, 4-H President,  
Glee Club, Who's Who.



BENDEL JOHNSON  
FFA Reporter, Who's Who,  
Assistant Annual Staff,  
FBLA, Best Dressed, Hal-  
loween Prince, Glee Club,  
Basketball.



RONNIE SPILLERS  
Best All Around, Most  
Likely to Succeed, Class  
Vice President, Class  
Favorite, FBLA, Treasur-  
er, Annual Staff, Beau  
of FHA, Basketball,  
Baseball, Who's Who,  
Boys' State.



BETTY TRAYLOR  
Basketball, FHA Song  
Leader, FBLA Secretary,  
Assistant Annual Staff.



GAWAIN GREEN  
Class President, Most  
Popular, FFA, FBLA,  
Basketball, Glee Club,  
Who's Who.



Seniors  
JACKIE SMITH  
RONNIE SPILLARS



Juniors  
JAMIE RUSSELL  
KENNETH TURNER



Sophomores  
ANN LOVE  
BUDDY HOLLIS



Freshmen  
SANDRA PEARSON  
KENN HARRELL

*e  
l  
a  
s  
s*

*F  
a  
v  
o  
r  
i  
t  
e  
s*



Eighth  
CAROL JORDAN  
LARRY GATHRIGHT



Seventh  
EULA RAY PEARSON  
EUGENE THOMAS



Sixth  
JUDY LOVE  
EDDIE McKINNIE



Fifth  
JEANIE HOLLIS  
JIMMIE HOLLIS

*E  
l  
a  
s  
s*

*F  
a  
v  
o  
r  
i  
t  
e  
s*





Fourth  
SHIRLEY McKINNIE  
JONNY McKINNIE



Third  
DIANE GRAVES - JERRY NORMAN  
JOHNNY McKINNIE



Second  
DIANE CROW  
LANNY PARKER



First  
MARCIA EDWARDS - BONNIE RUSSELL  
MITCHELL GARDNER

*e  
l  
a  
s  
s*

*F  
a  
v  
o  
r  
i  
t  
e  
s*



## *Halloween Queen and Court*

Queen - FANNIE JO LANKFORD  
King - FERRIS RAY BROWN



Princess - SUNSHINE CROW  
Prince - JOHNNY PACE

Duchess - CAROL JORDAN  
Duke - LARRY GATHRIGHT



HIGH SCHOOL QUEEN

Queen:  
Betty Scarborough  
King:  
Vernon Ray  
Princess:  
Shirley Hunter  
Prince:  
Billy Hill  
Duchess:  
Ann Love  
Duke:  
Buddy Hollis

## *Halloween*

GRAMMAR SCHOOL QUEEN

Queen:  
Marcia Edwards  
King:  
Bruce Wheeler  
Princess:  
Lynn Hendrix  
Prince:  
Bonnie Russell





*"Everybody's Crazy"*



*Scenes from*



*Senior Play*

*"Wanted  
a  
Hero"*



*Senior*

*Play*



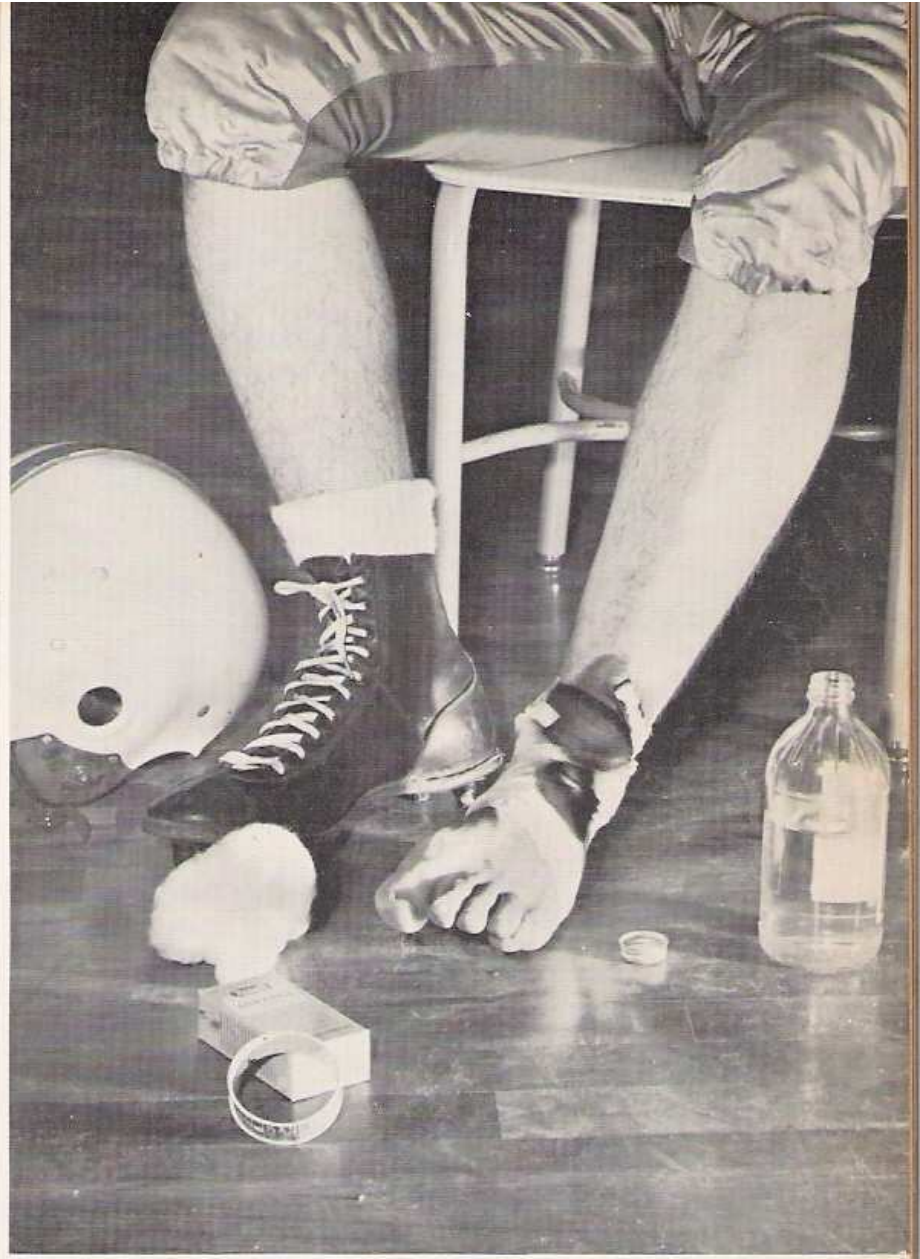

*Athletics*★



Best Athlete Forward  
EDWYNA PACE



Best Athlete Guard  
MARIE HARRELL

### *Girls' Senior Team*



Kneeling, left to right: J. Russell, R. Hunter, G. Ford, S. Hunter, P. Gilmore, A. Love, L. White. Standing: J. Smith, E. Pace, M. Franklin, J. Thomas, B. Traylor, B. Scarborough, C. Gates, B. Cook, D. Tanner. Coach: James B. Graves.



Best Athlete  
Basketball

C. W. WHEELER

### *Senior Boys' Team*



Kneeling, left to right: D. Peters, F. Cook, G. Green, D. Wheeler, K. Pardue.  
Standing: R. Spillers, S. Stokes, B. Johnson, C. Wheeler, F. Smith, C. Barr.  
Coach: James B. Graves. Manager: Bobby Colson.



## *Junior Basketball Teams*



Kneeling, left to right: M. Wilson, N. McGough, M. McKinnie, A. Owens, C. Jordon, F. Lankford, L. Hill, B. Colson. Standing: M. Thedford, A. Wheeler, R. Shadic, J. Haile, M. Ray, S. Pearson, W. Wheeler, L. Ford, S. Crow, J. Reppond. Coach: James B. Graves.



Kneeling, left to right: L. Johnson, M. Franklin, G. Lowery, I. Franklin, D. Peters, J. Pace, J. Harrell. Standing: B. Gardner, D. Reppond, D. Rhodes, P. Haile, L. Gathright, J. Johnson, N. Cook. Coach: James Graves.

## *Baseball Team*



Kneeling, left to right: D. Wheeler, C. Snell, G. Green, F. Cook, P. Halle, B. Colson, J. Pace, B. Wells, R. Spillers. Standing: G. Pilgreen, K. Pardue, R. Dean, C. Wheeler, S. Stokes, C. Pace, C. Barr, F. Smith. Coach: James B. Graves.



Best Athlete  
Baseball

KENNETH TURNER

*Senior Day*



GIRLS



BOYS





# Organizations



President  
RONNIE LANKFORD  
Vice President  
FRED SMITH  
Secretary  
BROOKS WELLS  
Treasurer  
ARTHUR ROBERSON  
Reporter  
BENDEL JOHNSON  
Parliamentarian  
JERRY RUSSELL  
Watch Dog  
KENNETH TURNER  
Sponsor  
S. H. COOPER

*Future  
Farmers  
of America*



F. F. A. Sweetheart  
MARIE HARRELL



## *Future Business Leaders of America*

### MEMBERS



### OFFICERS

President - - - - - EDWYNA PACE  
Vice President - - - - - AGNES THOMAS  
Secretary - - - - - BETTY TRAYLOR  
Treasurer - - - - - RONNIE SPILLERS  
Reporter - - - - - MARIE HARRELL  
Parliamentarian - - - - - MYRA FRANKLIN  
Sponsor - - - - - MRS. TANNER



*Senior  
Glee  
Club*



*Junior  
Glee  
Club*



MRS. LOLITA MINTER  
Music Director

*Junior  
4-H Club*



OFFICERS

President - - - - - MYRA HENRY  
 Vice President - - - - - EUGENE THOMAS  
 Secretary - - - - - JACQUE PILGREEN  
 Treasurer - - - - - MARGARET WILSON  
 Parliamentarian - - - - - EULA PEARSON

OFFICERS

President - - - - - ANN LOVE  
 Vice President - - - - - GRETA WALLER  
 Secretary-Treasurer - - - - - LAETTA WHITE  
 Reporter-Parliamentarian - - - - - JAMIE RUSSELL



*Senior  
4-H Club*





OFFICERS

President	-----	EDWYNA PACE
First Vice President	-----	AGNES THOMAS
Second Vice President	-----	MYRA FRANKLIN
Secretary	-----	MARIE HARRELL
Treasurer	-----	GRETA WALLER
Reporter	-----	JAMIE RUSSELL
Parliamentarian	-----	CORA PARDUE
Historians	-----	BARBARA COOK
		JACKIE SMITH
Song Leaders	-----	BETTY TRAYLOR
		DELL RUSHING
Pianist	-----	ELAINE ALLEN
Club Beau	-----	RONNIE SPILLERS
Sponsor	-----	MRS. CORRIE PARKER

MEMBERS



*Future Homemakers of America*



*Initiation*

First Place Girl  
LONA FAYE FORD



First Place Boy  
GAYLAND LOWERY



*Familiar Scenes*

CHEMISTRY LAB



LIBRARY



*Janitor*

MR. LEON RUSSELL



*Bus  
Drivers*



THOMAS  
WARD  
ROBERSON  
GREEN  
MILLER



*Dietitians*

MRS. GORDIE THURSTON  
MRS. HUIE SCARBOROUGH  
MRS. GERTIE SHADIC



*Annual Staff*

RONNIE LANKFORD  
 JACKIE SMITH  
 RONNIE SPILLERS  
 BARBARA COOK  
 EDWYNA PACE  
 AGNES THOMAS  
 MARIE HARRELL  
 C. W. WHEELER

*Assistants*

SALLY TAMBURRO  
 GRETA WALLER  
 BETTY TRAYLOR  
 ELAINE ALLEN  
 BENDEL JOHNSON  
 MYRA FRANKLIN



ON THE WAY TO  
 YEARBOOK CLINIC



Advertisers<sup>☆</sup>

# A. H. FERGUSON & SON

GROCERY AND MARKET



- . Armour and Swift Premium Meats
- . Fresh Fruits and Vegetables
- . Quality Groceries and Feeds

Your



Representative

for PRAUS MOTORS

P. O. Box 66

Phone 99

Marion, Louisiana



YOUR PORTRAIT  
means so much more  
because this gift  
is really YOU

Make an Appointment Today

*R. O. Love*

PHOTOGRAPHER

Linville, La.



# ELMER ANTLEY

BREEDER OF BRAHMAN CATTLE

(Member of the A. B. B. A.)

Linville, Louisiana

